Faulder, Mrs. H. M.

THE COVINA ARGUS

VOLUME 42 | COVINA, CALIFORNIA, SATURDAY, AUGUST 29, 1914. | NO. 3

Tryphosa

THE DAINTY NEW DESSERT

Simply dissolve a package of TRYPHOSA in a pint of boiling water, pour it into a mold, set it aside to congeal---that's all.

Tryphosa in all flavors, per package, 10c

Warner, Whitsel & Co.

Purveyors of Pure Foods. Phone—Private Exchange 44.

First National Bank OF COVINA

DIRECTORS: G. E. Anderson, C. F. Clapp, J. R. Elliott, W. H. Holliday, Marco H. Hellman, H. M. Houser, J. O. Houser, C. Menefee

OFFICERS: W. H. HOLLIDAY, President; MARCO H. HELLMAN, Vice Pres.; W. M. GRISWOLD, Vice Pres.; M. LEONHARDT, Cashier; ROBERT M. PHILLEO, Asst. Cash.

Capital and Surplus, $150,000

Covina Valley Savings Bank

Covina, Cal.

DIRECTORS: Geo. E. Anderson, J. R. Elliott, Marco H. Hellman, W. H. Holliday, H. M. Houser, A. P. Kerckhoff, W. M. Griswold

OFFICERS: A. P. KERCKHOFF, President; W. M. GRISWOLD, Vice President; M. LEONHARDT, Cashier; ROBERT M. PHILLEO, Asst. Cash.

Capital and Surplus, $50.000

ISIS

AIRDOME

PERILS OF PAULINE

No. 11, in two reels

Monday and Tuesday

Friday is pay day---Get your pay envelope

Watch for Opening of ISIS Theater Soon

GOLD JEWELRY

THE MANY beautiful, ornamental and practical pieces of gold jewelry in their display, give evidence of the highest standard in quality and artisanship that mark every article offered by FINCHS'. To those seeking the uncommon, they have assembled a large assortment of beautiful designs in solid gold jewelry, the characteristic of their establishment.

May we suggest you call?

Ask your neighbors about FINCHS'.

FINCHS' JEWELRY STORE

Graduate Jewelers and Opticians.

HOME PHONE 42.

Three Short Streets Laid in Macadam

School, Cottage and Italia Street Work Awarded to Contractor—City Tax Levy Made—Puente Street Accepted.

Pearson & Anderson, a Los Angeles firm of road contractors, who have also been awarded a contract in Glendora, were the recipients of the award for the building of School street, Italia street and Cottage street in Covina, the bids being passed upon this week by the city trustees.

The three streets named are short ones in the center of the city, and will be laid down in macadam, with curbs and gutters. The work will be started as soon as the contractor can get his outfit and force of men on the job.

The work is a part of the steady laying down of one after another of the city streets in macadam. The streets named are all residential, and are laterals of the main thoroughfare, Citrus avenue.

Puente Street Accepted

The city trustees have accepted the work of macadamizing Puente street for one mile, done by J. O. Stanford, and the street is now open for its entire length.

In commenting upon the work, it was the opinion of the entire membership of the city board that the work on Puente street has given the city the best street out of all that have been macadamized in the past four years. San Bernardino road has been hitherto pointed to as the best piece of work in the city, but after the completion of Puente street the trustees, together with the city engineer, were of the opinion that it is the most conscientious piece of work that has been done here.

The City Tax Levy

At the meeting this week the city tax levy was made, which will be [illegible] because of the sale of $16,000 worth of sewer bonds, and because of the purchase of a new automobile fire engine, chemical and hook and ladder machine. The new machine has been finished at the Philadelphia factory and will arrive now in Covina within a short time. There has been a good deal of dissatisfaction over the delay in receiving this machine, and the members of the board, together with many citizens, are indignant that the shipment was not made before. The board has asusrance, however, that the machine is now enroute to the Pacific coast.

Leebrick Wedding Tuesday Evening

Young Man Who Formerly Lived Here Takes Los Angeles Bride, and is Married at Home of Sister.

Miss Edna L. Denley of Los Angeles became the birde of A. S. Leebrick on Tuesday evening, at the home of the groom's sister, Mrs. A. W. Feist, in the presence of a few of their most intimate friends.

Shortly after 8 o'clock the couple, accompanied by Miss Alice Parker of Los Angeles, a cousin of the bride, and Mr. Paul Leebrick, brother of the groom, took their places under a bower of ferns, and the simple words of the ceremony were said by Rev. S. J. McConnell of the Methodist church of Covina. The Mendelssohn wedding march was played by Miss Vyvyenne Faulder. The bride was very charming in a simple gown of white silk and lace, and carried a shower bouquet of bride roses and ferns. A light supper was served after the ceremony, and congratulations offered.

Mr. Leebrick is a son of Mrs. Mary Leebrick, formerly of Covina and now of Huntington Beach. He is employed in Los Angeles, where the couple will make their home. The bride is a daughter of Mrs. G. H. Palmer of Chewelah, Wash.

MID-SUMMER MILLINERY.

See the new shipment of mid-summer and early fall hats in black and white and the white flower trimming.

All straw hats and summer flowers greatly reduced in price.

MISS SARA RECKARD.

Everybody reads the Argus—$1.50 a year.

Casaba King Here for Mid-Summer Visit

Guy Adams, Mail Manager for Harriman Lines, Spends Blissful Hours on His Twenty Acres of Oranges.

Guy Adams, king of Covina casaba growers, and incidentally mail traffic manager for all the Harriman lines, has been making a mid-summer visit to his twenty-acre ranch of young oranges, which lies on the new Lark Ellen boulevard, adjoining the ranch of George W. Griffiths.

"I have travelled 1500 miles in my machine in the last two weeks," said Mr. Adams yesterday; "and during that time the fartherest trip away from Covina has been to San Bernardino. I have been taking my friends to Covina, Azusa, Glendora, San Dimas, and Pomona, and showing them the beautiful drives over the boulevards through these 13,000 acres of citrus fruits in the upper San Gabriel valley. There is one thing that will make me drop my work and start to bragging back there in my office in Chicago, and that is when somebody mentions California. I insist on showing the photographs of my bungalow and trees on the Covina ranch, and I always get the same answer from every business man. They all say that they are only waiting until they can conscientiously retire from business, and then they are going to buy a ranch in California."

During the last few days Mr. and Mrs. Adams have been entertaining a number of friends, among whom has been H. O. Wilson, general freight and passenger agent for the Union Pacific in Los Angeles, and J. A. Monroe and family. Mr. Monroe is vice-president of the Union Pacific railroad.

A big crop of golden casabas is coming along splendidly on the Adams ranch and will be ready for harvesting [illegible] at a fine profit for California casabas are fine keepers and make a good fruit for Christmas in the frigid East.

Architect Noyes was at the Adams ranch this week, drawing plans for a new residence for the Adams family. Mr. Adams intends to make his Covina ranch his home within a short time now. The new house will be built in a unique style, probably in a design borrowed from the Pueblo Indians, the wings being in squares, with the whole space spread over the ground in one story. The Adams family will be a fine addition to the valley, as both Mr. and Mrs. Adams are interested in the things of life that are really worth while.

BIRTHS.

To Mr. and Mrs. Walter Larrick, on August 14th, a boy.

To Mr. and Mrs. L. F. Pearce, on August 15th, a girl.

To Mr. and Mrs. Howard Beck, on August 17th, a boy.

To Mr. and Mrs. William Tindall, on August 18th, a girl.

To Mr. and Mrs. Geo. Fraijo, on August 21st, a girl.

To Mr. and Mrs. M. V. Bennett, on August 24th, a boy.

To Mr. and Mrs. J. L. Dick, on August 22nd, a girl.

To Mr. and Mrs. James Grannis, on August 27th, a girl.

CLEAN CAMPAIGN WITHOUT POLITICAL MUD-THROWING.

By Frank C. Roberts.

The conclusion of the campaign finds neither my supporters nor myself burdened with any regret as to the character of the conflict waged by us. I have endeavored to treat my adversaries with courtesy in every way, and neither upon the platform nor through the columns of my two papers have I uttered a word in any way reflecting upon those who opposed me. I know the character of the campaign entities and will give me the united support of all Republicans at the general election, on November 3rd.

It is proper that I should take this means of expressing my sincere appreciation and thanks for the cordial support given me by Republicans throughout the Ninth Congressional District.

ELLIOTT'S CLOSE MARGIN FOR SUPERVISOR MEANS BETTER ATTENTION TO LOCAL NEEDS

James R. Elliott, superintendent of the Covina Irrigating Company, was in the Argus office yesterday morning for the purpose of telling his many friends through the newspaper that he thoroughly appreciates the support given him in the race for the position of supervisor in the First District. The manner in which his friends and the residents of the Covina valley rallied almost to the last voter to his support made him feel as good as if he had won, he said. He wanted to place special emphasis on the thanks extended to his efficient campaign committee, the members of which worked intelligently and with splendid credit throughout the short campaign that was waged. The Covina man was cheerful about his defeat, and said that he had come out of the contest a winner in more ways than one, even if he didn't succeed in getting on the ballot. It would be impossible to thank 2000 people personally, the Covina man said, and he therefore wished them all to accept this publicity in the Argus as his public recognition of their splendid support.

James R. Elliott, a man who entered the supervisorial race late in the campaign, and who was little known outside of the upper San Gabriel valley, gave the successful candidates a close race that very nearly landed him as second man on the ballot. There is no question but that if he had gone into the contest earlier in the season, he would have been the man to occupy the place with Manning on the ballot at the general election.

The final count shows 4102 votes for Manning; 2903 for Hamilton of Pasadena, and 2682 for Elliott. This puts Elliott 321 votes behind Hamilton, the second man. Hamilton and Manning will contest for the position at the general election.

In Covina City precinct No. 1, Elliott received 256; Covina City No. 2, 235; Covina Country No. 1, 186; Covina Country No. 2, 138; Baldwin Park, 46; Charter Oak, 74; San Dimas, 87; Lordsburg, 33; Pomona, 571; Spadra, 21; Pasadena, 190; Claremont, 28; Azusa and Glendora, 415; Whittier, 197. These are not all the communities voting for Elliott, but are the principal ones that helped him toward the results.

Elliott came out of the race feeling strong in health, and feels that in a race where there are nine candidates running for the same office, the final results were remarkably good. One thing that will help the Covina valley and upper San Gabriel valley materially is the fact that the 'powers that be' at the county courthouse will have learned that there is a voting contingent in the east end of the valley that will have to be reckoned with in the future.

The following is the total vote on the candidates for supervisor

First District — Manning, 4102; Hamilton, 2903; Baker, 2053; Blee, 632; Cobb, 1776; Elliott, 2682; Fellows, 663; Randle, 1525; Thorne, 665.

Third District — Woodley, 3665; Briggs, 2594; Dow, 2153; Eldridge, 1044; Fry, 1510; Harris, 942; McClain, 614; Scherer, 1694.

This shows that Manning and Hamilton are the nominees in the First and Woodley and Briggs in the Third.

Stafford Wins Contest for Justice of Peace

Spirited Campaign Waged With W. P. Nye, With Result Close in All Precincts—Takes Office in January.

Dailey S. Stafford, city clerk of Covina city and the son of Rev. D. F. Stafford, was elected justice of the peace of Covina township at the primaries on Tuesday, defeating William P. Nye, a rancher on Rowland avenue, by 97 votes.

In Covina city precinct No. 1 Stafford received 169, Nye 164; in Covina city precinct No. 2, Stafford received 168, Nye 132; Covina country No. 1, Stafford 134, Nye 101; Covina country No. 2, Stafford 62, Nye 95; Baldwin Park, Stafford 125, Nye 69. Total, Stafford 658, Nye 561.

Stafford is a Democrat, and the Democratic ballots in every precinct gave him a slight majority. The Republicans voted an almost even break for both candidates, while the Progressives gave a majority to Stafford, although Nye is a Progressive. The Socialists did not vote heavily for justice of the peace. The Prohibitionists gave a majority to Stafford.

The only precinct carried by Nye was Covina Country No. 2. In this precinct Bingham T. Wilson worked all day in the interests of Stafford. The contest for justice of the peace was easily the most absorbing question of the day in the Covina valley, overshadowing the candidacy of James R. Elliott for supervisor, the latter being supported by almost every party and by 90 per cent of the voters.

Stafford will take office in January, at which time the term of H. N. Wells expires. He will be the youngest justice of the Peace in the county and probably in the state, as he is less than twenty-five years old. His supporters believe that he will make a capable officer, as he was graduated from the Kentucky state law school and is practising law in the offices of a Los Angeles city law firm. Covina township is 75 per cent rural, and is a peaceful community, without saloons and with no law-breaking element of any consequence. The office of justice of the peace is a quiet one, and with the exception of an occasional sensational case, which happens once in about five years, the office is engaged in petty cases. Stafford is a young man of engaging personality and one who makes friends. The Argus believes that the people of the community will support the new justice, and that the factional bickering of the past will entirely disappear. The hope expressed is that the office of the justice of the peace will be what it is designed to be, and be maintained for the purpose of keeping the peace.

REPUBLICANS CHOOSE CENTRAL COMMITTEE

The county central committee for the Republican party will have as members from the Sixty-eighth District the following men: John W. Calvert of Azusa; Russel Graham, Whittier; Charles R. Holton, Whittier; James L. Matthews, Covina; Lee Rix Matthews, Pomona; Frank W. Thomas, Claremont. These men were elected at the direct primary on Tuesday.

COVINA BOY'S BICYCLE STOLEN BY RUNAWAY

Kenneth Stevens, a young lad who delivers the Los Angeles Times in the Covina valley, lost his bicycle this week. It was stolen by a runaway boy from the George Junior Republic, who rode the wheel to Glendora, stole another bicycle there and rode to Los Angeles.

The runaway was captured in Los Angeles on descriptions sent from the institution. The two wheels were returned by the Los Angeles officers.

ROY WINDER PURCHASES ELECTRICAL BUSINESS

Roy Winder, who formerly operated an electrical shop in Covina, has purchased the business of George R. Albers, who has been running a shop of electrical supplies for the past two years. Winder was the owner who sold the business to Albers, and has been operating a similar shop in Los Angeles. He has decided to go into business in Covina again.

TWO COVINA WOMEN WRITE FICTION FOR MAGAZINE

Mrs. Myra Nye, wife of W. P. Nye of Rowland avenue, who writes fiction extensively for California publications, will have a short story in the magazine section of the Los Angeles Times tomorrow. She is the author of a serial story which ran in the Times magazine last year.

Mrs. George R. Albers (nee Hobson) will also have a story in the same issue. Mrs. Albers has contributed liberally in poetry and fiction to the various publications since coming to California.

DRESSMAKING.

See Mrs. Clapper for your fall sewing. Up-to-date dressmaking, work guaranteed. Prices reasonable. 120 West College street. 10-5

Direct Primary Terrible Strain--Voters Confused

BY HENRY L. MARSHALL.

Tuesday's direct primary election proved to be the most complicated and exhausting contest ever held in the Covina valley. If every voter could have watched the election boards at work all night, engaged in the terrible toil of tallying ballots on six party designations, there is no doubt but that the direct primary would be legislated out of existence. It is nothing short of a terrible experience.

From 6 o'clock on Tuesday morning until 7 o'clock at night, the members of the election boards worked with few breathing spells, taking in the votes of the six parties, instructing the bewildered ones, of which there were many, and attempting to observe all the complicated things which surround the unhappy California voter. Then, on the closing of the polls at 7 o'clock, the boards began the tallying of the results. From that time until 8, 9 and 10 o'clock the following morning, the members of the election boards in the precincts of the Covina valley worked at a terrible tension without a moment for food or rest. It was the same all over the state of California, but probably intensified in the Covina valley, where a local fight for the position of justice of the peace and the fact that the valley had a candidate in the running for supervisor made the vote much heavier than in other localities.

In some localities, women, who had been chosen to serve on election boards, collapsed before the night was over, and left the men to struggle on alone. Men advanced in life were also worn to the point of utter exhaustion. The direct primary is a cold-blooded piece of cruelty that should be wiped off the slate as soon as the legislators can assemble at Sacramento. It is far worse than a general presidential election; much more complicated and exacting, and when the awful work has been accomplished, the result is that a number of politicians have been merely chosen as the nominees of their various parties, with the thing to be done all over again at the general election. And, in the case of this last primary, the parties were not assured of a chance to vote for their own nominees, but were confronted with the collossal effrontery of one party sneaking candidates onto the ballot of another party, thus destroying the real meaning of a primary, or party caucus.

Men who served on election boards at the last primary will never serve the county in that capacity again if it is in their power to prevent it. Any man would be considered crazy who would work thirty hours at a stretch on a set of books—yet this is what the election boards were required to do, and in addition were obliged to work in a room crowded with voters eager to learn the results—jostled and disturbed by candidates who leaned elbows on the shoulders of the election clerks, and all in an atmosphere of tobacco smoke, with the crowd talking, laughing and shuffling the feet.

If the election boards had been counting the votes that would have elected a state ticket for four years, the strain and tensity, the exhaustion and danger to health would have been at least done for something. But when it had all been done, the result was merely that of nominating a lot of people, both significant and otherwise, who would be obliged to come before the people again in November for a final decision. The direct primary can only be likened to a prize fight where the two contesting boxers get out and club each other with loaded black-jacks for four or five hours just before entering the ring to fight the real battle.

HOW IT COULD BE SIMPLIFIED.

In the matter of getting the votes counted, the county and state is not being served properly when one election board is made to serve continuously for thirty hours. There cannot possibly be accurate work done by an election board under such circumstances. Physical exhaustion makes for mistakes. These mistakes will not be discovered unless there is a contest among the candidates in particular sections. But it is too much to ask an election board to tally everything correctly after a day and a night of such cruel labor.

It is entirely within the realm of sense for the county to employ two election boards in each precinct, paying the members just half as much as is paid under the present system. The votes could then be counted every hour, and the results would be ready for the people at least two hours after the closing of the polls in the evening.

The American citizen has always cheerfully accepted his lot when chosen to serve on election boards, and has considered it an honor, which it is, under ordinary circumstances. But the freak laws of California have thrown so many complications into elections that the work has become stupendous, and unnecessarily so.

In th case of the nominating of judges of the superior court, the people voted for ten out of thirty-six names at the primaries. All of these thirty-six names had to be tallied laboriously, and the twenty receiving the highest vote will appear on the ballot at the general election, where the voter will again select ten, and the whole thing will have to be done over again. This is true of all non-partisan offices where there were more than two running for the same office.

In this direct primary there were six party tickets, the Republican, Democratic, Progressive, Socialist, Prohibition, and non-partisan—all to be tallied on separate tally sheets. In other words, the men who toiled on the election boards were doing the work of six separate elections.

The direct primary law is a farce from its very beginning, because it does not show the result of the peoples' choice. Ninety per cent of the voters were totally unacquainted with ninety per cent of the men and women who were running for nomination. The men on the election boards found that when the ballots were scanned the voters had struck blindly at names, skipping around over the ballot in a manner that could mean nothing but a condition of indecisive mind and disinterestedness. Many ballots were voted with intelligence, but the majority of them were not. Democratic members of the boards were disgusted with the way Democrats marked their ballots; Republican members of the board were disgusted at the mutilated condition of Republican ballots; in fact, the voters were confronted with too large a task, and they (hundreds of them) voted with indifference.

There were many cases where voters wrote in the names of candidates of other parties, leaving the printed names without a cross. This, of course, was wholly absurd, as the written name could not count for anything unless hundreds had done the same thing and had chosenthe same name to write in. One man copied the whole Republican ticket from top to bottom on a Democratic ballot. He thought he had voted a Republican ticket, when as a matter of course the vote for each candidate would count as one vote in the Democratic nomination. Many voters couldn't get it straight in their minds that the six elections were separate elections, and had absolutely nothing to do with each other. The fact that the six elections were held in the same room did not make them any the less separate and apart in result.

DO AWAY WITH COMPLICATIONS.

The direct primary has been the outgrowth of dissatisfaction with the old convention system, which, in some cases, became corrupt and did not reflect the wishes of the people. But it was because of the apathy of the people in the old convention days that the conventions became corrupt and chose men sometimes who were not for the best interests of the people. If the people would now have a direct primary in which they could nominate county central committeemen and members of the assembly, leaving all other partisan offices to be filled by a convention afterwards, the primary would be simplified and the result much nearer to being the voice of the people than is the case under the present direct primary law. No voter can choose from a great mass of names, made up of men and women from all over the state, and do that choosing with any sense of intelligence.

Lastly, the direct primary is an enormous expense to those who wish to run for office. It is more expensive than a general election, costing the men who run for state offices thousands of dollars. It makes it impossible for a poor man, or even a man in moderate circumstances, to run a campaign. Men of undoubted ability are thus prevented from getting a place on the ballot. It is a rich man's game, or the game of a man who will sell himself to groups of people with plenty of money. It costs a lawyer at least $5000 to run for the position of superior judge, in the event that he conducts his campaign to win. It makes it impossible to elect any man to a partisan or non-partisan office without the aid of a huge amount of money. The direct primary is a humbug. It does exactly what it was designed to prevent.

BARNUM & BAILEY CIRCUS TO BE IN LOS ANGELES

The Barnum & Bailey "Greatest Show on Earth" will exhibit at Los Angeles September 14-15-16.

In recent seasons the big circus has had spectacular features but this season the management has gone to untold expense in investing the big circus with a wonderfully pabrilliant pageant of Oriental splendor entitled "The Wizard Prince of Arabia." This colossal innovation is offered at the opening of the show, thereby doing away with the old, stereotyped "grand entree" idea which has been worked to death by all the tented aggregations throughout the land.

In this realistic reproduction of the glamorous, eventful days of the land of the "Thousand and One Nights," Barnum & Bailey engage the services of more than 2000 persons, which embraces the dancing activities of hundreds of gaily bedecked coryphees and a grand ballet effect at the finale which leaves a lasting impression.

The spectacle opens with an elaborately decorated setting of Arabic land, where there is much confusion over the departure of the prince and his five wizards, who perform modern day miracles in helping their noble master conquer strange domains. The subsequent adventures of the Prince and his wizardly retinue, which sets forth from their native heath with horses gaily caparisoned and amid a great and gorgeous spectacle. In quick succession follows the invasion of King Babar's realm in India, where by the magic aid of the five wizards, the prince is enabled to win the hand of the king's daughter. There's a magnificent wedding feast which is produced in kaleidoscopic splendor, teeming with life, action and color. The ballet finale was pronounced by the press of New York City to be the last word in circus pageantry.

In addition to the grand opening there is the usual circus program of mid-air sensation, daring feats on trapese bar, tight wire and horseback by 350 arenic prformers. Imported features galore, which include the famous Icelandic troupe of athletics; two troupes of Oriental plate and cup spinners and acrobats, the human flys walking head downward on the crystal mirror, the midget equestrian, Bird Millman, the tango queen of the tight wire, the wonderful Weise troupe of equilibrists, a wild west exhibition of lassoing and bronco busting, the famous Schiavoni troupe of gymnasts, the Imperial Viennese troupe of flying trapezists and a great array of stirring hippodrome events at the close. There are numerous other big features and all combined make Barnum & Bailey's circus the biggest and best.

The Barnum & Bailey circus carries everything imaginable from a baby lion to a tangoing elephant in the wild animal line; acts of a death-defying nature, novelties galore, six augmented bands, astonishing wild animal performers, startling equestrian features, arenic feats of strength and magic, a freak congress and a million and one amusement attractions that only a gigantic circus like Barnum & Bailey can offer for the price of one admission.

The great free street parade will leave the show grounds promptly at 9 a.m. on the morning of show date.

Excursion rates on all railroads.

Don't fail to have the children see this "Greatest Show on Earth," and the "Children's Vision of Fairyland, the Wizard Prince of Arabia." And there are also clowns galore, 50 of them to delight the children.

Don't forget the date.

Challenged.

"Indeed," the speaker went on, "I believe that nine women out of ten propose. As a test, I would ask all married men in the audience whose wives virtually popper the question to them to rise."

There was a subdued rustle in the auditorium, and in the dense silence that ensued could be heard sibilant feminine whispers in concert, "Just you dare stand up!"—Philadelphia Press.

Little Argus want ads—big results.

HIGHLY COLORED HILARITY.

Queer Kind of Fun That Goes With One Hindu Festival.

The "Holi Festival," as celebrated annually by the maharaja of Patiala, India, is described by Charles Bertram in his volume, "A Magician in Many Lands." Mr. Bertram writes:

"Early in the morning I went to the club, where I found many of the guests, who were taking part in the ceremony for the first time. We were provided with a complete new suit of Hindu garments, and our dressing was superintended by the maharaja's servants. We had camels, elephants and victorias provided for us. I was on an elephant, in a kind of box, and we drove in procession to the palace of the native city.

"We were received with great acclaim by the natives, and I was led to believe that it was to be decidedly a dignified occasion, but I was woefully mistaken. The fun had not begun. Certain formalities had to be gone through before the signal was given.

"We took our seats in the courtyard of the palace at a long table that was loaded with large gilt dishes filled with different colored balls as large as oranges and filled with holi powder. At a signal the brother of the maharaja came to the front of the table and salaamed to the prince, who took one of the balls and threw it gently across the table, striking the officer on the breast.

"The ball broke and scattered the powder over his costume. Then there was a general scramble, and in less time than it takes to write hundreds of balls were flying about, their many colored contents scattered broadcast on the crowd. Next baskets of loose powder were thrown upon us in handfuls.

"It was no use to expostulate; the moment you opened your mouth somebody filled it with powder. The battle grew fast and furious, when suddenly an enormous stream of water from a fire engine drenched everybody. The colored powders became wet and, mingling together, dyed us all in brilliantly variegated hues.

"After this sort of thing had gone on for half an hour it ceased by mutual consent, and we returned to the private gardens of the maharaja, where we were most unceremoniously pitched into a tank of running water. I was dyed a deep scarlet all over my body, and it was fully a month before the color entirely disappeared from my face and hands."

Maddening Calmness.

A New Yorker who had planned a week end trip with his wife fumed and fretted without avail on the morning set for their departure because she made such slow progress in getting ready for the journey. At last he fairly dragged her from the house and into a waiting taxicab, although she kept protesting that there was no occasion for hurry, as they had plenty of time. Arrived at the station, the couple dashed for their train and were just in time to see it pulling out. "There," said the irate husband, "didn't I tell you that we'd never catch that train on account of you?"

"Yes," said his philosophic spouse calmly, "but we didn't miss it by much."—New York Tribune.

London's Kennel Club.

The London Kennel club has pedigrees of 500,000 dogs on file. The club was organized in 1873. At the annual show of the Kennel club in London about $40,000 is awarded in prizes. A committee of the club meets twice a month, and the chairman and members of the committee sit as judges and jury in every disputed case passed up to them by the judges of shows. Witnesses are called in the ordinary way and sometimes the sentences are very severe. Not infrequently the owners of dogs are prohibited from ever taking part in a show afterward.

He Unburdens Himself.

"Can you bear it if I tell you something serious?" ventured the young husband.

"Yes. Don't keep anything from me!" gasped the bride.

"Remember, this does not mean that my love for you is growing less."

"Don't break my heart. What is it?"

"Well, my dear, I'm getting tired of angel food every day for dinner. Would it be too much to ask you to have liver and onions?"—Kansas City Journal.

Ocean Derelicts.

Abandoned vessels have often floated for many months waterlogged, but carried far by winds and currents. There was the Fanny E. Wolston, deserted on Oct. 15, 1891, which traveled about 4,000 miles before she was last reported in December, 1893. And the W. L. White was a derelict from 1888, when she was near New York, till she ran ashore on the Hebrides a year later. Forty vessels saw her, but could not sink her.

Cruel Hazing.

"Have you heard what Mabel's fraternity did to her?"

"They have terrible initiations, I understand."

"That's what. They ordered her to help her mother with the dishes for a month."—Washington Herald.

Relatives of Success.

Luck and Industry met on the highway of life. "I understand we are related," remarked Luck.

"Yes, in a sort of a way," replied Industry. "I am the mother of Success, while you are a distant relative."—Philadelphia Record.

It is the hatred of narrow minds for liberal ideas that fetters the march of progress.—Victor Hugo.

The Real Horse Lover

takes good care of the horse. The best feed only is good encugh for the animal, whether it be saddle, carriage or work horse. And the best horse lovers know that we invariably supply the best feed obtainable. Are you a horse lover or just a horse owner?

San Gabriel Valley Milling Co.

Galvanized Iron Tanks Made In Any Capacity

For Use As Containers of water or Oil

I have made a specialty of this work, and have always given satisfaction.

Plumbing contracts taken. Bath-room fixtures on display in our warerooms.

F. H. FABRICK

Plumbing and Tinning

Phone 6 Badillo Street, opposite Postoffice

AFTER THE 4TH

The BIG ONES have snaps—the LITTLE ONES oftener. I am a little one. See me for walnut, alfalfa and orange ranches.

Phone 681

R. C. SPEER

Special Reduction Sale

Hundreds of choice summer suitings now offered at bargain prices.

Special $30 Blue Serge . . . $19.50

Handsomely hand-tailored in the latest styles.

Covina Valley Tailoring Co.

CHAS. H. HARRIS, Prop.

Dyeing--Cleaning and Pressing

Home Phone 464 235 North Citrus Avenue

SUBSCRIBE FOR THE ARGUS.. $1.50 PER YEAR.

To The Great Pine Woods AND "Cabin Land"

WHERE VACATION DELIGHTS 'NEATH THE SIGHING BOUGHS AWAIT

THE TRAIL OF THE TROLLEY now leads to the fastness of the great San Bernardino Mountains with their many ideal resorts and beautiful camping spots. The 9 a.m. train from Los Angeles over the new San Bernardino Line makes the connection most to be desired with the San Bernardino Mountain Auto Line for Skyland, Pine Crest, Little and Big Bear Valleys, and Knight's Camp on Big Bear.

It is best that reservations be made through our Information Bureau, though accommodations may be obtained on arrival at the camps.

Procure through tickets to all points on the Mountain Auto Line from Pacific Electric Agent at Los Angeles. Get a folder.

PACIFIC ELECTRIC RAILWAY

LOSTUTTER OVERWHELMS ALL CANDIDATES FOR ASSEMBLYMAN IN THE 68th DISTRICT

A sweeping, overwhelming victory for L. L. Lostutter of Pomona as candidate for assembly in the 68th district on the Republican ticket, was a gratifying result of the primaries, and especially gratifying to the members of the Covina Valley Republican Club supporting and working for him.

The name of W. A. Johnstone, a Progressive candidate, appeared on the Republican ballot, and was stamped by many Republican voters who had not been instructed and who thought they were voting for a straight Republican. But in spite of this fact, Lostutter received 308 votes in the four Covina precincts, against 126 votes for Johnstone in the same precincts. Had it not been for steady and persistent work on the part of the Covina Valley Republican Club, the result might have been different, as there was no way of telling that one of the candidates on the Republican ticket was Progressive.

In Pomona Lostutter received the vote of all parties, many of the Progressives, Democrats and Prohibitionists writing in his name on the ballot. Lostutter received a vote throughout the entire assembly district that assures his election in November providing that the Republican ticket is a winner. The Pomona Progress says:

The primary election of Tuesday proved the hardest to tabulate of any ever held in the history of the state.

While local candidates were reasonably sure at an early hour on Wednesday as to their running, it was impossible to even estimate the totals.

One fact was, however, early apparent—the Republicans had swept all local precincts with a powerful vote, and according to reports coming in from different parts of the state this was everywhere true. The vote was like the registration—strongly Republican.

The Pomona precincts polled 1187 Republican votes out of a total of 2468 cast. According to total estimates, the Prohibitionists and Democrats ran neck and neck with the Progressives, each passing the 350 mark a little. The Socialist vote was light, totalling less than 70, while over 125 non-partisans were counted.

The staunch Republicans rallied at the polls with a strength that spelled a victory of more than three to one and almost one-half of the total vote. In practically every precinct this was the rule.

Among the local candidates L. L. Lostutter overwhelmed W. A. Johnstone's vote in the race for Republican assembly nomination. In many cases in the local precincts Lostutter won out by more than a ten to one vote.

VALLEJO PUTS ON CARNIVAL ATTIRE

VALLEJO, Aug. 28.—With the Admission Day celebration less than two weeks distant, this city is sprucing and primping up in gala attire. Decorators from some of the largest concerns in the San Francisco bay region invaded Vallejo the early part of the present week and in the interim such a change has taken place that it is quite evident that something very much out of the ordinary in the way of carnivals is about to take place. And the contagion of the festive spirit has spread to all parts of Vallejo.

Business houses, small and large, private homes, of which Vallejo has many exceedingly attractive ones, are bursting forth in yards of bunting, national flags and the distinctive California Bear Flag. Several weeks ago the committee in charge of the Native Sons' celebration—which will continue through September 7, 8, and 9,—announced that substantial prizes would be awarded the best decorated homes and business establishments. As a result more than one-half of Vallejo's residents and all of her important business houses seem to be competing for prizes.

One of the decorative features which will be a permanent exhibit here is the double string of electroliers which are being erected the full length of Virginia street through the business section. This lighting system will be a counterpart of that on Georgia street, the main artery of this city.

The grand marshal of the celebration, Joseph Clavo, has announced reservations for headquarters by fully fifty parlors. Every day more are being added to the list. Many of the Parlors of the Native Sons' order have signified their intention of coming by special trains and boats. In some instances the visiting guests will come with two and three bands.

To handle this crowd,—and the prediction is freely made that the attendance here during the festival period will equal that of the Native Sons' Day in Oakland last year—Vallejo is remarkably well prepared.

TRACTORS TO BE MANUFACTURED IN CAL.

One of the latest industrial enterprises assured California, which will give employment to a large number of skilled men, is a branch factory of the Buckeye Manufacturing Company in Anderson, Indiana. The parent concern, which is devoted to the manufacture of tractors and other farming implements, has just purchased a site of about six acres near Los Angeles, and is erecting a brick factory building costing in the neighborhood of $35,000. This is merely the first unit of the plant which will be enlarged from time to time. A capital of at least $100,000 will be employed in its operation.

The branch factory, to be known as the Lambert Manufacturing Company, will have charge of all sales on the Pacific Coast and west of Denver.

The first product of the California factory will be the Lambert orchard, farm and road tractor, but it is expected that in a short time its activities will be extended to the manufacture of other farming implements.

The final details of this arrangement were made by J. W. Lambert, treasurer and general manager of the Eastern concern, who came West recently for this special purpose. S. J. Smith, formerly head of the Smith-Booth-Usher Company of Los Angeles, will have entire charge of the western division.

WOULD MAKE TUBERCULOSIS SANATORIA MORE EFFICIENT

Methods by which tuberculosis sanatoria may be made more efficient through the employment of their "graduates" are discussed in a series of papers issued today by the National Association for the Study and Prevention of Tuberculosis in its official organ, The Journal of the Outdoor Life.

The papers by Dr. Charles F. Bouldüan, of the New York City health department, Dr. Sidney F. Goldstein of the Free Synagogue, New York, and Dr. David R. Lyman of the Gaylord Farm Sanatorium of Wallingford, Conn., show that many tuberculosis sanatoria waste their efforts because they do not care for their patients properly after discharge. Dr. Goldstein found that in one sanatorium in New York 52 per cent of the work done was literally wasted. Dr. Bouldüan's and Dr. Lyman's results showed some waste, but not nearly so large a percentage. The reason for these relapses is found both in the unsanitary home conditions to which the patient returns, and also in the industrial conditions under which he is forced to work.

Dr. Lyman says that the greatest present need in sanatorium treatment is early diagnosis, and that such early cases can usually return with safety and success to their former occupations after discharge from the sanatorium. For certain groups of city patients Dr. Bolduan and Dr. Goldstein favor working places where they can work at their trades under medical supervision and sanitary conditions.

Experiments of this character are now being considered in several cities. In Philadelphia, the Henry Phipps Institute has opened a small shop for some of its tuberculosis patients. In New York, the Joint Tuberculosis Committee will soon establish an open air clothing factory, and a similar experiment is also projected by the Joint Board of Sanitary Control of the Cloak and Suit Industry. The Delaware Tuberculosis Sanatorium is considering a hosiery mill for its patients. At Otisville, N.Y., in connection with New York City's tuberculosis sanatorium, an industrial colony is also being considered. A successful experiment in pottery making has been carried on for two years at the Arequipa Sanatorium in California.

MOUNTAIN LIONS AND DEER SHOT AT IRON FORK

Word has been received by Henry Williams from John Hibsch and Joe Hunt, who are hunting in the vicinity of Iron Fork and Bichata canyon that during last week they bagged two deer and two mountain lions. The latter were shot while devouring the carcass of a deer some other hunter had killed. There is a bounty of $25 a head on mountain lions and the men are tickled to have gotten them with no effort whatever.

Reports of good kills are coming in from the canyon every day. One hunter, who had been up several miles and had no luck, was coming out on Tuesday morning to go home and picked one off the trail in the main canyon.—Azusa Pomotropic.

A CULINARY TREAT

Served In a Little Cake Shop In a Little French Town.

THE COST WAS LITTLE ALSO.

Surprises Came Thick and Fast In the Way of Meals, but the Greatest Surprise of All Came After the Gastronomic Conquest Was Ended.

They were talking about dainty dinners when the man who goes abroad said, "The best meal I ever got was in the back parlor of a small shop in a one horse town, and it cost me 50 cents."

Urged to tell his story, he continued: "It was in a small provincial French town—Blois. A friend of mine called Bodfish enticed me there by looking me up in Paris and throwing a fit about the delights of the town.

"'It has a castle,' he told me, 'and a moat and ramparts and a little cake shop run by a charming old woman'—

"'Enough,' said I, 'me for Blois.'

"We went there and we castled and we moated and we ramparted, and then we blew into the little shop to cake. The proprietress, a very pleasant old woman, indeed, introduced us to her son, who was modestly hiding behind his mustache in a corner.

"We got into conversation with him—that is, Bodfish and I plunged into French and he, diving in heroically after us, was pulled under in our drowning struggles. The upshot of it all was that we agreed to hire a room in his mother's house for the night—we meant to stay just one night in Blois.

"'And—er—dinner?' asked Bodfish.

"'If the messieurs will permit I will do myself the honor of cooking them a dinner,' said the cake lady's son, bowing most courteously.

"Thereupon Bodfish and I went blithely to an attic 518 years old at a conservative estimate, washed the castle and the moat and the ramparts from our hands and faces and descended to the dining room, a small apartment in the rear of madame's cake shop.

"Our landlady's son was there, ready for us. So was a soup.

"That was, by actual count, the grandest soup ever produced by a human being. I have traveled all over the world, tasting the best every country has to offer in the way of soup, but at the first taste of that Blois sample all my memories of other soups huddled together in a dark corner of my mind and froze to death.

"I looked at Bodfish. He was positively half witted with delight. He looked as if he wanted to spend the rest of his life as high priest in a temple devoted to the worship—and manufacture—of that soup.

"'More, messieurs?'

"Between us we razed that soup to the ground.

"'Entree, messieurs?'

"Don't ask me what that entree was. Bodfish ate it with his eyes shut and his head bowed reverently.

"Bodfish and I stayed in Blois for twenty-nine meals. Don't ask me how many days that makes; we knew only two sorts of times—meals and between meals. As for sightseeing, we didn't see much more than our plates, because after each meal in the back parlor of that celestial cake shop we were so chock full that we hibernated like snakes, lay sprawling on couches, unable to budge, blinking sleepily, grunting grunts of Elysian contentment. Time and again we would ask that Frenchman how he had come by his culinary skill, but in vain. He would merely smile and give us another helping. You may get some idea of what sort of meals that cuss gave us when I tell you that Bodfish summed up his ability in these words:

"'At times he seems to lose his culinary grip and descends to mere perfection.'

"After the twenty-ninth meal Bodfish and I remembered that we belonged somewhere, had a number of relatives, were engaged in business, had restive careers to coax along. So we called our cook, announced that we were leaving and wanted to know how much we owed.

"'Six francs for each day, messieurs,' said he. 'One for the room, one for breakfast, one and a half for lunch, two and a half for dinner.'

"Bodfish and I fell heavily against each other. Then we paid and started for the door.

"'Wait,' said our host. 'I, too, travel away today.'

"'Whither are you bound?' we asked.

"'To St. Petersburg,' he replied. 'I came away but to see by old mother in the cake shop. I had not seen her for five years. I must thank you, messieurs, for giving me this chance of keeping up my art. Had you not done so, I fear that, after getting back to St. Petersburg, my art would surely have suffered'—

"'Whuh-whuh-what are you in St. Petersburg?' we inquired huskily.

"'Chef,' he said, bowing, 'to his majesty the czar!'"—New York Times.

Overheard on the Street.

"Hasn't that girl an ethereal look?"

"Very."

"Let us listen to what she is saying to her companion. I'll wager it is something soulful."

"Yes," said the ethereal one, "my sister likes tripe, but I prefer limburger."—Chicago Journal.

The least moment is of importance to all nature. The entire ocean is affected by a pebble.—Pascal.

Firestone

Smooth Tread and Non-Skid **TIRES**

Highest In Quality—Not Highest In Price

SPECIALIZED production improves quality and cuts cost. There is no arguing with that Industrial Law.

And that is why Firestone Tires *beat* competition in quality and *meet* competition in price.

Firestones are built by post-graduates in tire making. Tire authorities, crack foremen, extra good workmen, logically land in the Firestone Family of Specialists—

America's Largest and Leading Organization Devoted Only to Tire and Rim Service

Their greater knowledge, experience and skill gives you the extra quality, extra mileage.

Their greater efficiency saves you on the price.

And the largest exclusive tire factory, envied by the whole industry for its advanced facilities and scientific methods, saves you more on the price.

Make our advantage in production your advantage in buying.

Get the multiplied mileage of Firestone quality at the low cost of Firestone efficiency and volume.

All good dealers sell Firestones to their most experienced trade

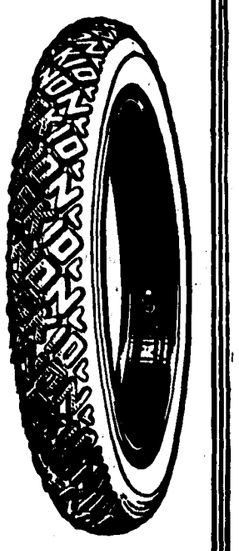

THE WEBBER "HE MAKES GOOD" GARAGE

Phone 211 Open all night Covina, Cal.

We Guarantee Our Work 'Satisfaction or No Charge"

Phone 211 Open All Night

Complete line of Tires, Tubes, Plugs, Batteries, and other Automobile Accessories

THE WEBBER "HE MAKES GOOD" GARAGE

H. N. WEBBER, Prop.

We are the authorized service station for the

STUDEBAKER, CHALMERS AND PACKARD CARS

—which does not mean that our repair business is confined wholly to these makes. Our mechanics are capable of handling any make or style car and each will receive our best attention. We "make good" and our prices are right. Come in.

WHERE TO BUY—WHAT TO SEE—IN LOS ANGELES

TOWNSEND & GRAHAM
PATENTS AND TRADEMARKS
1029 Higgins Bldg., 2nd & Main, Los Angeles, Cal.

REED & HAMMOND, AUCTIONERS
1053 So. Main St., Los Angeles. Farm and stock sales a specialty. Auction sales at our store every Tuesday and Thursday. We retail at private sale at all times. 11-1-14

Factory Shoe Repair Shop
Work done while you wait.
313 West Sixth Street, Los Angeles 10-10

WANT TO EXCHANGE YOUR RANCH FOR PASADENA PROPERTY?

We have parties who wish to exchange their homes for well located Covina orange or lemon ranches. Prices range from $10,000 to $30,000. What have you?

MR. THOMPSON.
with
J. H. WOODWORTH & SON.
206 Chamber of Commerce Bldg.
Pasadena, Cal.

NOTICE TO CREDITORS.

No. 26880.

Estate of John F. Bailey, deceased.

Notice is hereby given by the undersigned executrix of the will of John F. Bailey, deceased, to the creditors of, and all persons having claims against the said deceased, to exhibit the same with the necessary vouchers, within four months after the first publication of this notice to the said executrix, at the office of Messrs. Gall & Pence, rooms 5, 7 and 8, Reed Block, in the City of Covina, in the County of Los Angeles, Cal., which place is designated as the place for the transaction of the business of said estate.

Dated this 15th day of August, A.D., 1914.

MAISIE F. BAILEY,
Executrix of the will of John F. Bailey, Deceased.

Gall & Pence, Attorneys for Executrix. 8-15,22,29,9-5

ARGUS WANT ADS BRING IMMEDIATE RESULTS.

Where to go for Vacation

Here are a few suggestions:

In the first place don't overlook the summer excursion rates to the East and Back. Very low.

Then, out this way we have very low rates to the following resorts:

Yosemite and the Mariposa Grove of Big Trees—Wonders of the World.

LAKE TAHOE—Gem of the Sierras.

SHASTA RESORTS—Pleasure places set amid wild crags.

KLAMATH LAKE—Land of Pine and Fir.

PACIFIC NORTHWEST and CANADIAN ROCKIES—The land that lures.

YELLOWSTONE — Where Geysers gush.

GLACIER PARK—A new wonderland.

SANTA BARBARA—The Mission City.

SANTA CRUZ and MONTEREY BAY POINTS—Where cool sea breezes blow.

Many other cool spots at low rates.

SOUTHERN PACIFIC

For Literature and Rates apply to local Agent or write to F. E. Batturs, Gen'l. Pas. Agent, 302 Pacific Electric Building, Los Angeles.

SOUTHERN PACIFIC

THE COVINA ARGUS

COVINA, CALIFORNIA

Entered at the Postoffice, Covina, Cal., as second-class matter.
Published every Saturday by the Covina Argus Publishing Co. (partnership)

J. L. MATTHEWS. Editor — CARL H. SHIRLEY, ELMER L. SHIRLEY } Managers

COVINA, CAL., AUGUST 29, 1914.

Subscriptions: $1.50 per year, payable in advance; single copies, 5 cents. Advertisements: Display, 17½ cents per column inch per insertion; Liners, reading notices and legal advertisements, 5 cents per line per insertion.

THOSE FUNNY CAMPAIGNERS.

Probably the funniest story that has been circulated during a political campaign, or at any other time, was the one which spread like wildfire on election day.

It concerned J. L. Matthews, Covina postmaster and editor of the Argus. Those persons who have a standing grouch against Matthews, rolled the morsel on their tongues and repeated it with many growing exaggerations. It was told with such gusto and apparent earnestness that people all over the valley came to believe that there must be something in it.

Matthews came out from Los Angeles in his machine on the morning of election day and voted in his precinct. Then he drove back to the headquarters of Frank C. Roberts at the Hollenbeck hotel. He has been managing the campaign for Frank Roberts for congress.

Almost immediately after he had gone, a story began to circulate to the effect that federal inspectors had arrested Matthews while he was in Covina that morning, and that he had been taken to Los Angeles and put in jail. The story varied as to his guilt. Some said he had been accused of trying to steal ballots out of the box. One man, the windiest windjammer in the Covina valley, gave his version, which was to the effect that Matthews had been arrested for pernicious activity in politics, and that he had been indicted before the grand jury on three counts—there's no telling what these counts were. He had been released on a bail of $10,000, the story went. Another man who was on the inside of the facts said that Matthews had been refused bail and must stay in jail.

The stories made quite a furor, and enlivened the day of election to a considerable extent. The fact that there was nothing in the stories, and not even the smallest grounds for starting such stories, did not phase the ones who had spread it. Matthews knew nothing of how many times his name had been taken in vain until he came home on Thursday. Anybody who has ever heard him laugh can imagine exactly how it sounded.

To the good friends of Matthews, who were genuinely concerned about him, the Argus wishes to extend thanks for the solicitation—to the ones who circulated the story because they thought it would assist them in campaigning, we have only a broad smile. To those who were eagerly credulous of the story we recommend the reading of the old fable about the three crows. It was a funny story. It grew as it went, and it thrilled the townspeople with something, which, if it had been true, would have been worth talking about. Matthews has gone to Catalina. When any of these Covina campaigners get anything real on Matthews they won't be believed next time, for this time they certainly made long-eared asses of themselves.

AN AUTUMN FESTIVAL.

When the ornamental lights are turned on in the city on Citrus avenue and Badillo street, the city should be ready for a civic demonstration of some kind.

It would be a good thing to spend a little money and have a band concert and entertainment on that evening, with some good speakers present to entertain and instruct. Those lights are going to transform the appearance of the city.

And when those ornamental lights cast a refulgent glow on some of the old California false-front buildings in the city, the owners of said buildings will begin to have twinges of conscience and will proceed to put up modern structures. It is with pride that we say that many of these old buildings have disappeared in the past year, and new and modern buildings have taken their places. There are more of these old shacks that ought to go.

CITY IMPROVEMENTS.

The awards have been made for the macadamizing of three more streets in Covina. The work will begin at once. Another street, a mile in length, has just been completed in macadam, curbs and gutters. The city is engaged in putting ornamental lights on three of the principal city streets. One street has already been fitted with ornamental lights. Only one or two more important streets now remain that have not been improved.

If anyone thinks that the little city of Covina is moving slowly, you tell them that it is moving conservatively, but that the permanent improvements are being put in faster than any city of its size in the United States. The malcontents who stand around and knock the city trustees simply don't know what is being done, or are too ignorant and indifferent to take the pains to find out.

MAKE YOUR GET-AWAY.

Those who are going to take vacations had better do so at once, for the fierce struggle to elect the state ticket will commence in about two weeks. If everybody is away in September, the many candidates will be keenly disappointed.

Or, on the other hand, perhaps the people would prefer to know just when the spell-binders are to be let loose, whereupon they may take themselves to the mountains. We suggest the high mountains, and the most inaccessible places. It won't do any good to go to the beaches, for the candidates will be easily able to come up with you.

Just now we are all exhausted from the tedious fight which grew out of the useless and irritating direct primary. The people are in no mood to listen to office-seekers.

NEED FOR CURBING ORGANIZED GREED

(Long Beach Press:) The prompt, rigid inquiry instituted by the federal department of justice into the sharp advances in the price of food necessities, has been justified abundantly. There are evidences that this quick and decisive move on the part of the United States government has had salutary effect in checking a general and very burdensome inflation of price of table necessities. There seems ground for hope that the cost of some of these food essentials may be forced down by the menace of prosecution by the government, under the Sherman law. The war, without doubt, has driven up the price of some articles, to some extent. But conditions in Europe have not warranted some of the advances in price, as agents of the federal department of justice feel confident they can prove in court. It is significant that in Paris and Berlin foodstuffs have not advanced, but on the contrary, some quotations on necessities are even lower than before the war began. Which indicates that organized rapacity in the big centers in this country has gotten in its work, to some extent, at least.

Many a good resolution is made in a bad quarter of an hour.

Obeying Instructions.

Mrs. Archer had a new maid from Sweden, willing and vigorous, but extremely ignorant in many ways. She had never seen a refrigeartor before, and her mistress, after initiating her into the mysteries, instructed her never to leave anything old or left over in the icebox, but keep the refrigerator perceftly clean and fresh by throwing away the old things every morning.

On the following morning Mrs. Archer, looking out of the window, noticed something pecullar in the yard. Calling the maid, she said

"Hilda, what is that out in the yard, and how did it get there?"

With her face beaming with pride, the Swede replied

"That bane old ice, ma'am, left over from yestrday. I t'rew it away lak you told me."—Boston Herald.

No. Go.

Molly—So you really want to marry me?

Cholly—I certainly do.

"But what are we to live on, dear?"

"Why, bread and cheese and kisses."

"It won't do, my boy. I can't make bread, cheese gives me indigestion, and kisses make me hungry."—Yonkers Statesman.

Some people come to grief and some wait for it to overtake them.

CORROSIVE ACID BURNS.

If Splashed With Vitriol Plunge Into Water at Once.

A burn from sulphuric acid—vitriol, as it is often called—is one of the most painful and disfiguring wounds that can be received. Sulphuric acid is the most powerful of caustic liquids. When it touches the tissues of the body it disorganizes them rapidly, exhausting the water in them, coagulating their albumen and changing the nature of their salts, thus bringing about a destruction that is sometimes fatal. When the burnt place heals it does so with a hideous scar, resembling that of leprosy or lupus.

On being splashed with vitriol there is only one thing to do—rush for the nearest water and plunge the burnt member into it. If the face be splashed it should be instantly immersed in a bowl or pail of water, or in a lake or river if these be handy. The object is to dilute the acid as quickly as possible and so check its rapid corrosion of the flesh, for if let alone it will eat in to a great depth.

Having washed away the acid, cover the wound at once with some alkali, such as limewater or milk of magnesia. If these are not obtainable suds made from pure soap will do. Then treat the wounds as ordinary burns are treated. If the mouth be burned it should be rinsed out with water, following this with limewater or milk of magnesia, which should be kept in the mouth as long as possible.

A burn from ammonia, though not nearly so serious as one from acid, is very painful. It should be treated with a diluted acid wash made from vinegar or the juice of a lemon or lime. Afterward it should be coated with gum tragacanth or gum arabic.—New York World.

BROAD DAYLIGHT AT NIGHT.

That's the Sight That Startles One in Alaska in Summer.

Speaking from an experience of more than 100,000 miles' travel on sea and land, it is remarkable how many things you see in Alaskan waters which you have seen nowhere else in the world. It was a novel sight to have a whole school of whales spouting at one time, with some of them cruising up near the boat and rolling over like submarines pitching in a heavy sea. And the herds of Alaskan fur seals, hoarsely bellowing as we approached, added to memory's repertoire of barking monkeys, groaning camels and trumpeting elephants.

Another unusual thrill that comes to the summer traveler in Alaska springs from the eternal daylight of that wonderful country. Whether you actually see the midnight sun or not depends upon the date and the latitude to which you ascend, but darkness is a thing of the past after the second night out of Seattle. A dusky gloaming takes its place until you get still farther north, and then you may read a newspaper on deck at midnight without straining your eyes. This phenomenon is one of the strangest in Alaska. It gives you a shock to leave the club at Dawson or Fairbanks at 1 o'clock in the morning and find yourself in broad daylight when you come out on the silent streets!—Edgar Allen Forbes in Leslie's.

Meeting a Crisis.

"How much do you charge for cutting off a dog's tail?" said a small boy to a veterinary recently, exhibiting a quarter in one hand and leading a lean canine with the other.

"The operation customarily costs $1, but I will do it for you for 50 cents," replied the gentleman addressed.

The boy looked at the coin in his hand disappointedly for a moment, but his face quickly brightened. He stuck out his hand which contained the coin and said: "That's all I've got. Cut off a quarter's worth."—National Monthly.

Passing It Along.

"What does your mother do when things go wrong?"

"She just takes it out on pa."

"And what does your sister do?"

"She hops on to pa and ma both."

"And what does your father do?"

"It's different with pa. He don't dare say much to ma and sis, and so when he gets mad he just takes it out on the street railway company and the beef trust."—Detroit Free Press.

How, Indeed.

"I never can believe a word that woman says."

"It's rather funny. She said the same thing about you yesterday."

"That's just like her. How can you have confidence in any one who talks about another behind her back?"—Chicago Record-Herald.

Railway Punctuality.

It is related that an Anglo-Indian officer once asked the station master at Delhi whether the 12 o'clock train from Calcutta was in.

"Which," was the reply—"today's or yesterday's? They are both due, but yesterday's isn't in yet!"

Took a Job Lot.

"Just one kiss," murmured the bookkeeper.

The pretty stenographer pointed to a placard.

"No Goods at Retail," it stated.

So he took a job lot.—Washington Herald.

In Old Egypt.

An American professor claims to have discovered that it was a crime to flirt in ancient Egypt. If the fair sex looked anything like the pictures they left behind them it was.—Toronto Star

Brain and Brawn

FED AND SUSTAINED BY WHEAT FOOD.

Wheat eaters conquer the world. You have but to look up the history of the nations to prove this statement. Whole wheat builds brain and brawn.

"Force" was selected for the American Athletes at the Olympic Games—why? Because it builds brain and brawn, bone and sinew, muscle and nerve; sustains health and strength.

Not only is food made from the whole wheat nourishing, it is delicious. You doubtless recall some occasion—possibly in your younger days—when, in passing through a wheatfield, you plucked a head of wheat which you rubbed between your hands (blowing away the chaff) and then ate it.

Do you recall the delicious sweet flavor of the ripe wheat? This is just the flavor you get in "Force"—the whole wheat food; scientifically cooked and blended with barley malt, then toasted and flaked. You don't get this flavor in other cereal foods. Couldn't expect it. Whole wheat—that's the answer. Put up in air-tight dust-proof packages, "Force" comes to you fresh and crisp. Ask your grocer.

SUPERVISORS DECIDE ON MINT CANYON ROUTE

The Glendora Gleanor says that considerable indignation exists among members of the Chamber of Commerce and the Home Trade Association over the action of the board of county supervisors Tuesday, in selecting the Mint canyon route for the county highway to Antelope valley.

The Chamber ofCommerce, acting in conjunction with the Pasadena board of trade, has at least two letters on file with the supervisors asking that the board be notified o day or so in advance when the Antelope valley highway was to be selected, and President Lukens of the board of trade says that he has been definitely promised that no action would be taken until the board and other interested civic bodies were given a chance to be heard.

The supervisors by resolution asked the state to make an appropriation of $400,000 for the purpose of building some mountain highway, either the Arroyo Seco, San Gabriel, or some other route to be picked, but the county money is to go for a road connecting the Antelope valley through Mint canyon by a forty-mile road to the San Fernando valley instead of for the road over the mountains, which was so warmly supported here and in Pasadena.

A beauty doctor's handiwork bears the stamp of the doctoring.

CONSTABLE'S SALE.

By virtue of an execution issued out of the Justice's Court of Covina Township, County of Los Angeles, State of California, H. N. Wells, Justice of the Peace, dated the 14th day of August, A.D. 1914, in a certain action wherein Warner, Whitsel & Company as Plaintiff recovered judgment against Cordelia L. Marsters as Defendant for the sum of $83.07 lawful money of the United States, besides costs and interest, etc., on the 8th day of August, 1914.

I have levied on the following described property, to-wit: West 5 and one-fifth acres of North one-half of Northwest one-quarter of the Southwest one-fourth of Section 12, Township One South, Range Ten West, S. B.M., Los Angeles County, State of California.

Notice is hereby given that on the 11th day of September, 1914, at 3 o'clock p.m. of that day, at 108 East Badillo Street, City of Covina, County of Los Angeles, State of California, I will sell all the right, title and interest of said Defendant in and to the above described property, at Public Auction, for lawful money, to the highest and best bidder, to satisfy said execution and all costs.

Dated at Covina, the 21st day of August, 1914.

JAS. J. SAUNDERS.
9-5. Constable of Covina Township.

I EAT ALL I WANT NOW AND FEEL FINE!

No More Gas on the Stomach or Sour Stomach! No More Heavy Feeling After Meals or Constipation!

If you have sour stomach, constipation or gas on the stomach try JUST ONE DOSE of simple buckthorn bark, glycerine, etc., as mixed in Adler-i-ka, the remedy which is becoming known as the MOST POWERFUL bowel cleanser ever sold.

The VERY FIRST dose shows results and a short treatment with Adler-i-ka will surprise you.

This remedy drains such astonishing amounts of old matter from the system that A SINGLE DOSE relieves constipation, sour stomach and gas on the stomach almost INSTANTLY.

W. W. NASH
Prescription Druggist

Covina National Bank

A general banking business transacted.

Interest paid on Time Certificates of Deposit.

Dr. J. D. Reed, President, Covina, Cal.
J. H. Coolman, Vice-President, Covina, Cal.
V. O. English, Cashier, Covina, Cal.
Samuel Fesler, Director, Covina, Cal.
J. L. Matthews, Director, Covina, Cal.
J. N. Maurer, Director, Covina, Cal.
G. H. White, Director, Covina, Cal.

Depositary for United States Postal Savings funds.

I HAVE RECEIVED my full allotment of Fords for the next thirty days, and have only three left. Those wishing cars had better place orders at once.

E. G. HOTCHKISS
Garage Phone 635. COVINA, CAL. Residence 831.

BLACK SCALE

Have your orchard both Sprayed and Fumigated this season by Competent, Experienced, Practical and Scientific SPRAYERS and FUMIGATORS, and overcome the "off hatch" of the scale and get a clean orchard.

We use and recommend the Lime-Sulphur solution when used in proper strength and with flour, as very best spray to use in conjunction with fumigating, to clean citrus orchards.

Phone or Write.

Stowell Spraying and Fumigating Co.
CHARTER OAK.

Pomona-San Dimas Phone 292. San Dimas Exchange
Phone 177, Charter Oak. Phone 199, Covina.

CEMENT CONTRACTORS

We Figure on Anything in the Cement Line.
Sidewalks and Curbs Our Specialty.
Cement Pipe, Foundations, Cess Pool Work, Etc.
We have had twenty years' experience in Covina.

Bonham & Ritcha
Home Phone 445 COVINA, CAL.

Diamond Tires and Inner Tubes

We are agents for the Diamond Rubber Company — full line.
Also—The "Dollar Brand" genuine parafine base oil for automobile lubricating.
Cutlery, stoves, ranges, enamelware and tinware. Guns and amunition. Quick Meal Stoves and ranges.

HURLEY'S HARDWARE
COVINA, CAL.

Overland and Studebaker Service Station

I am the Covina Overland agent and am doing a large part of the repair work on these cars and Studebakers. Have also had more than ordinary experience on all makes of cars.

Only shop in the valley making a specialty of Magnetos and Electric Starters.

Columbia Dry Cells 20 cents each.

"ALL WORK GUARANTEED"
(Beware of Imitators)

M. M. BONHAM
AUTOMOBILE REPAIRS AND ACCESSORIES.
Phones: Shop, 159; Res., 445. COVINA

Local Events

Sheet music. Covina Book Store.

Mrs. E. R. Barnes and baby are visiting her aunt, Mrs. A. R. Evans.

Plumbing repairing of all kinds done by McBride. Phone 336. tf

Miss Marie Nelson is visiting friends in Hollywood.

Kodak finishing. Covina Book Store.

Frank G. Tyrrell, Candidate for Judge of the Superior Court of Los Angeles County, is too well known to need an introduction. Elect him. 8-22

When better irrigating gates are made, the Kellar-Thomason Company will make them. A. M. Seeley, agent. Phone 73. tf

Kewpie dolls 15c and up. Covina Book Store.

The Catholic society will hold high mass as 9 o'clock on Sunday morning.

Mr. and Mrs. D. W. MacDonald and daughter, Annie, have returned from six weeks spent at Long Beach.

Mr. and Mrs. M. Leonhardt and family spent the past two weeks at Venice.

Miss Hazel Clifford, with a party of normal school friends from Los Angeles, are spending a few days this week at Catalina.

Jesse Heath, son of Mr. and Mrs. J. W. Heath, is one of the lucky ones who have returned with a deer from Rincon.

Mr. and Mrs. A. R. Evans and their niece, Miss Dorothy Trench of Los Angeles, motored to Corona Thursday to spe dnthe day.

Miss Dorothy Trench of Los Angeles is spending several days this week with her aunt and uncle, Mr. and Mrs. A. R. Evans.

Miss Esther Scofield and Miss Mildred Bleecker are spending the week-end with Ira Scofield, uncle of the former, and family at Pomona.

Miss Vivian Tower of Anaheim, formerly of Covina, has been spending a few days with Miss June Sides and Miss Edith Hull.

Miss Marie Benjamin of Pomona has been a guest of Miss Mildred Burnison for the past week. The young ladies are spending the week-end at the beaches.

If you make a choice now the Henry-Hall Hardware Company can give you a bargain in refrigerators. We must either sell or place them in storage. Therefore we are willing to sacrifice.

Mrs. F. B. Gillette and children and sisters, Misses Eva and Estelle Merickle, spent last week at Long Beach.

Mr. Craig of Hollywood was a Sunday guest of J. H. Devol.

Attorney James Taylor left this week for a short trip to San Francisco. He will stop over at Santa Barbara for a short visit with Reaves Eason.

Dr. Lepley and family have recently moved to Covina from Alhambra. Dr. Lepley is a veterinary and is prepared to do any of this kind of work for the people anywhere in the valley.

On Tuesday evening, September 1st, Mrs. Iva S. Chew will present her pupils in a piano rectial at the Methodist church at 7:45. Friends of the pupils and those interested in the study of music are invited to be present.

Mrs. E. P. Warner entertained with an informal and daintily appointed dinner in honor of Dr. Wallace Reed and his wife, who have recently come to Covina to make their home. The guests were Miss Dell Harnish, Mr. Paul Custer and Mr. and Mrs. Elmer King.

Miss Carlabelle Gail entertained the young ladies of the Philathea class of the Methodist church at a marguerite tea on Saturday afternoon. Several musical numbers were very much enjoyed, the remainder of the afternoon being spent with fancy work.

Mrs. G. R. Albers entetrained about twenty ladies with a "daisy chain" tea on Saturday afternoon at her home on the Lark Ellen ranch. Vocal numbers were beautifully rendered by Mrs. Inex Pediar of Long Beach and Mrs. W. P. Nye of Covina read an original story in a very interesting manner, after which dainty refreshments were served by the hostess.

On Wednesday evening a party of young people of Covina enjoyed a wienie bake in Walnut Wash, chaperoned by Mrs. G. B. Scofield and Mrs. F. G. Bleecker. The young people enjoyed games around the camp fire and baked the wienies in the coals. The party consisted of Misses Esther Scofield, Hessa Graham, Mildred Bleecker, Florence Cady, Vivian Tower of Anaheim, Edith Hull, Messrs. Claude Searcy, Ray Crenshaw, Sam Scofield, Matthew Speer, Ethan Scofield, Milton Kanode.

Kodak films. Covina Book Store.

Picture framing. Covina Book Store.

McBride repairs gasoline stoves. Phone 336. tf

See S. Douglas & Sons for fire insurance. The "Royal" agency. tf

Master Lester Scalf spent Wednesday at Venice enjoying the sights.

Kodak finishing. Developing FREE. Covina Book Store.

Armour fertilizers grow fancy fruit. A. M. Seeley, sales agent. Phone 73. tf

Who's your cleaner? Let Shuey at the Covina Dye Works do it. Prompt service and prices right. tf

Earl Marshall, formerly of Covina, now of Los Angeles, was a guest over Saturday and Sunday of Alba Hibsch.

Mrs. J. H. Devol and Norman and Kennith Devol spent Thursday in Los Angeles.

Mrs. J. S. McDonald of Santa Ana is spending the week with Mr. and Mrs. Archie Vincent.

Miss Florence Schmidt of Pomona was a guest on Sunday of Mr. and Mrs. Glen Harnish.

Mr. and Mrs. W. C. Doughty and family of Lordsburg will spend Sunday with C. W. Tucker and family.

Mrs. D. Reese and daughter, Miss Ruby, of San Francisco are guests this week of Mrs. A. A. Davis.

Mr. and Mrs. D. A. Boal, Mr. and Mrs. J. H. Boal and son, spent the day Thursday at Long Beach.

Mr. and Mrs. J. W. Beardsley entertained George Brown of Colorado and Miss Margaret Martin of Los Angeles at luncheon on Tuesday.

Mrs. J. Johnson and daughter, Mary, of San Diego are spending this week with Mr. and Mrs. J. N. Jennings on Cottage Drive.

D. H. Smith and son-in-law, D. J. Durham, of Riverside, spent Thursday night with the former's brother, W. D. Smith.

Mr. and Mrs. J. A. Taschner and family were guests of Mr. and Mrs. Ernest Myers of Pasadena last Sunday.

Mrs. J. A. Wallace and son, John, of Los Angeles have been guests at the B. F. Thorpe home for the past two weeks.

Mr. and Mrs. Van Loenen of Los Angeles were Sunday guests of Mr. and Mrs. William Scalf at Lone Pine Ranch.

Mrs. Fred Huff is recovering nicely from an operation performed by Dr. R. M. Clarke at the Pomona hospital of Thursday.

Cyril Sherwood of Pico, display manager of the Emporium there, is visiting friends and relatives in Covina this week.

Mr. and Mrs. H. L. Knight of Los Angeles and Mr. Fred Knight were Sunday guests of Mr. and Mrs. J. O. Houser and family.

Mr. and Mrs. H. C. Lockwood and Mr. and Mrs. Fred Carpenter took a motor trip through Fullerton and Anaheim on Sunday.

NURSERYMEN, you can realize $1.50 each for your trees by setting them out on Valencia Heights. See Jerome Reynolds. Phone 944. tf

We have a line of first-class refrigerators that we will close out at rock-bottom prices, on account of not wanting to put them in storage. Henry-Hall Hardware Company. tf

D. W. MacDonald, a local real estate man, left Friday morning for Nova Scotia, where he will visit his mother. Mr. MacDonald expects to be gone a month or six weeks.

Mr. and Mrs. J. H. Boal and son and Mr. and Mrs. D. A. Boal attended the Illinois picnic held at Eastlake park, Los Angeles. They were formerly of Mansfield, Ill.

Mr. and Mrs. D. Reichard entertained about thirty guests at a very delightful picnic supper in honor of Miss Edna Modie of Los Angeles on Wednesday evening.

George R. Albers has recently sold his electrical business in Covina to R. B. Winder. Mr. Winder formerly owned this business, going here to Los Angeles. Giving that up he has again returned to Covina, where he is ready to serve his old customers as well as the new ones. It is not known what are the plans of Mr. Albers.

On Tuesday evening of this week Miss Harriett L. Davis entertained as a farewell to the C. C. Kohlmeier family, who will move some time during the coming wek for their new home in Los Angeles, with a wienie roast at the home of her mother on San Bernardino and Grand. There were about thirty guests present to enjoy the informal good time around a huge bon fire in the yard.

Look for Announcement
of
1915 MAXWELL Cars
Be Here Soon
Advertisements will tell you all about it.

E. A. POE.
AGENT FOR
COVINA, GLENDORA AND AZUSA.
Phone 406 COVINA.

Dean Gallup is visiting friends in San Jose.

Miss Florence Cady returned Saturday from a visit with relatives in Pasadena.

Mrs. A. D. Siewert of Pasadena has been visiting her mother, Mrs. J. M. Smith, for the past two weeks.

Mr. and Mrs. H. A. Miller were guests on Monday of F. Schwitchenberg of Pomona.

Miss Edna Zyl Modie, a talented lady whistler of Los Angeles, is visiting friends in Covina this week.

J. O. Houser and J. D. Vaughn left Thursday for Bakersfield and vicinity, where they will hunt.

Mr. and Mrs. J. D. Fields and family spent Saturday and Sunday camping in Bear valley.

Mrs. G. Fink and Miss Ella Fink of Kingsburg, aunt and cousin of Dr. Chas. Fingerle, have been guests of the doctor and his wife this week.

C. C. Kohlmeier and family will move to their new home in Los Angeles some time during the coming week.

R. M. Douglass and family and Mr. and Mrs. H. H. Cushman leave next week on a camping trip in th vicinity of Ventura.

Dr. Wiley is at Long Beach recovering from a severe nervous breakdown. He hopes to return to Covina in about two weeks.

Miss Abbie Steele of Los Angeles was a guest on Wednesday and Thursday of Miss Melodie Seaman of West Covina.

Misses Jerome and George Gerhart, with a party of friends from Los Angeles, made a house party that spent last week at Ocean Park.

Miss Melodie Seaman has given up her engagement with the Walnut school and will teach the primary grades of the Irwindale school this year.

House guests for this week at the home of Mr. and Mrs. Wm. H. Overholtzer are Mr. and Mrs. Karle Martin of Los Angeles and Mrs. W. H. Jenkins of the Palasades, Santa Monica.

FOR SALE—CUCUMBERS FOR PICKLES. Picked every day. Mrs. W. A. Onions, Workman street, between Lark Ellen and Vincent, or R. F.D. No. 2, Box 127. 1tp

Rev. John Cook of Charter Oak has sold his five-acre ranch and purchased a store building and stock of goods at Vista, Cal. He takes possession at once. The parties purchasing the ranch are from Los Angeles.

Mrs. C. P. Colver, who underwent a serious abdominal operation at the Pomona hospital, performed by D.r A. M. Clarke, on Tuesday of last week, is doing nicely and will be home in a week or ten days.

Frank Buller of Los Angeles and Mr. and Mrs. C. O. Buller of Covina visited friends in Corona on Sunday.

Mr. and Mrs. Buller spent several days last week at the Hotel Virginia at Long Beach.

The Sunday-school class of Mrs. A. W. Fiest in the Methodist church has organized itself into an older camp fire girls' society and hold their meetings every two weeks at the homes of the members. Miss Daphne Jones was the hostess on Wednesday afternoon. The afternoon was spent informally with needle work and reading, various members reading aloud. The young ladies of the society are: Misses Lucile Gloege, Mildred Bleecker, Jennie Walters, Dora Snodgrass, Alice Fesler, Edith Meehan, Myrtle Daniels, Maude and Helen Woodworth, Lucile Matthews, Lepta Coffman and Daphne Jones, with Mrs. A. W. Fiest as the guardian.

Drugs and Stationery

Candies
Christopher's Ice Cream
Edison Phonographs
Toilet Soaps
Perfumes

Clapp's
The Rexall Store

Little Argus Want Ads—big results.

At the Plaza
Barbara Worth Hotel
San Diego, Cal.
MANAGEMENT
W. A. LANE and D. R. LANE

A Room With a Bath For a Dollar
A few at Half the Price and up, Privilege of Detached Bath
Rates Named are for One in a Room
A Hotel for Your Wife, Your Mother, Your Sister and YOURSELF
"LUXURY, FOR THE PRICE OF NECESSITY"
WARNING
Don't be misled by unscrupulous (mis) representatives you find on trains and steamers. We can make
Cheap Rates Because
WE'VE NO EXPENSIVE AUTO-BUS
NO EXPENSIVE LOBBY
NO EXCESSIVE RENT
As a result our guests secure
$2.00 Rooms for $1.00
Think It Over--Stop Here and Save Money
Take any street car at any railroad station or at any steamship landing, and get off at "The Plaza." All cars pass this hotel.

Mr. and Mrs. H. A. Miller of Vincent and Puente streets spent Sunday with Mr. and Mrs. Chas. Steinbarr, who are spending the month at Venice.

Prof. and Mrs. R. W. Groom and Mr. and Mrs. R. T. Vining have returned from a very delightful two weeks spent at Glen Ranch in the mountains.

Christian Science Society of Covina holds service Sunday at 11 a.m. in Woman's Club House, Citrus avenue and Center street; subject "Christ Jesus." Sunday-school at 9:45 a.m. Wednesday meeting at 8 p.m.

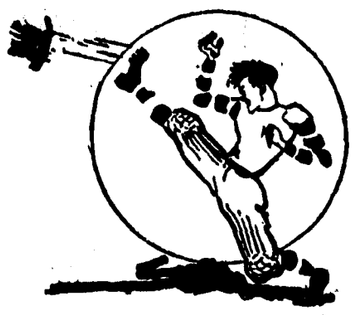

We believe that if a man has a kick coming he is justified in kicking good and hard.

But we prefer, when we sell a man a bill of Lumber, to be good and sure that he's so mighty well satisfied that there's nothing left for him to kick about.

So, if you're a little bit "fussy" about the quality of your Lumber, you might just as well understand that we don't care how particular you are. We sell a man what he wants—not nearly, but exactly.

And it costs no more than half satisfactory stuff.

COVINA LUMBER CO.
Lumber—Lime—Cement—Plaster—Beaver Board
Front and Citrus Avenue Home Phone 4

Eat Corned Beef

Easily prepared during the hot weather.
Nothing to do but slice and put it on the table.
We are famous for corned beef.

Covina Valley Market
Branch of the San Antonio Meat Company Home Phone 36

SUBSCRIBE FOR THE ARGUS. $1.50 PER YEAR.

Boys' School Suits

$5.00 and two pairs of pants for a well-made wool suit of superior value.

50c for new mannish styles in caps that every boy likes.

Ties, collars, underwear, hosiery. Try fitting out your boy here.

Corsets

Warner's and Nemo. You are welcome to take on trial and to try as many times as you wish. Fit yourself. It's cheaper and most times more satisfactory.

Shoes

All's not gold that glitters nor are all the shoe sales bargains. We carry some of the best makes in the United States and we only ask you to try us and be convinced that it pays you to buy shoes here.

Broadwell's
Covina, Hemet, San Dimas, Chino.
Dry Goods—Clothing—Shoes

LOS ANGELES DISTRICT ATTORNEY LEADS THE REPUBLICANS TOWARD SACRAMENTO

JOHN. D. FREDERICKS.

For whom 90,000 Republicans voted at the primaries, and who will be the adversary of Hiram W. Johnson at the general election in November. His nearest competitor on the Republican ticket was Keesling of San Francisco, who polled less than half as many votes as Fredericks. Ralston and Belshaw dropped far below these candidates. The splendid run made by Keesling shows that if he had accepted the position of lieutenant governor on the ticket, as he did in the last campaign, he would have been chosen to make the race with Fredericks. The overwhelming vote for Fredericks in the north is a foreshadowing of Republican victory that even the Progressives admit is significant.

Latest Count

The latest count, including half of the semi-official returns from Los Angeles county in the given instances, and with about 2000 voting precincts of the 4463 in the State yet to be heard from, is as follows;

Republican, 2589 out of 4463 precincts:

Governor—Fredericks, 82,410; Belshaw, 20,574; Keesling, 46,252; Ralston, 25,251.

Lieutenant-Governor — Bauer, 20,756; Eshleman, 65,142; Shinn, 24,199; Ward, 19,719; Williams, 26,208.

Senator—Knowland, 102,244; Shortridge, 72,414.

Secretary of State—Jordan, 91,210; O'Brien, 25,965.

Treasurer — Ellison, 8,761; Head, 17,275; Monahan, 12,015; Phillips, 7,548; Richardson, 32,203; Swan, 10,876.

Democratic, 2534 precincts out of 4463:

Governor—Curtin, 19,767; Hall, 17,910; King, 15,057; Van Wyck, 13,757; White, 17,192.

Lieutenant-Governor—Snyder, 43,168.

Senator—Griffin, 15,798; Phelan, 42,207.

Treasurer—Monahan, 15,938; Richardson, 17,610.

Progressive, 2751 precincts out of 4463 in the state give:

Governor—Johnson, 78,292.

Lieutenant-Governor — Eshleman, 46,395.

Senator—Heney, 52,285; Rowell, 21,796.

Secretary of State—Murphy, 19,176; O'Brien, 16,403.

Treasurer—Monahan, 11,892; Richardson, 32,720.

Supreme Court, 2751 precincts out of 4463 in the state:

Chief Justice—Angelotti, 124,018; Bordwell, 95,975; Conley, 95,975.

Associate Justice—James; 87,616; Lawlor, 176,974; Murphy, 99,586; Shaw, 121,979.

Returns from 802 precincts out of 4463 in this state give for secretary of state, Progressive: Murphy, 10,829; O'Brien, 10,719.

FRANK C. ROBERTS REPUBLICAN CHOICE FOR CONGRESSMAN IN NINTH DISTRICT

Frank C. Roberts, Republican candidate for congress in the Ninth Congressional District, of which the Covina valley is a part, was a four-to-one favorite in the voting at the primaries, leading all competitors, including the interlopers who had crept on the Republican ballot and who did not belong there.

Dudley W. Robinson of Pasadena, a Republican and a young attorney, received a complementary vote, but he was not considered in comparison with Roberts, the veteran editor of the Long Beach Telegram. Robinson has signified his intention of getting behind the Roberts campaign for election. Robinson will be a valuable asset in making the race to elect Roberts.

Randall of Highland Park, the Prohibition candidate who sneaked on to the Republican ballot, was well thrashed by the voters for getting into a place where he had no business to be. Republican voters who expressed themselves as being entirely in sympathy with the California "Dry" movement, refused to vote for Randall, who has been repudiated and disclaimed a hundred times by the Dry Federation. Republicans were indignant when they found Randall's name on the ballot, knowing that the man was not a Republican.

In the case of the Democratic ballot the result was not so pleasing to the Democrats. Randall defeated the Democratic candidate in the Ninth District. This was because the Democrats did not institute a campaign of education of their voters. The Democrats must have thought that Randall was a regular Democratic candidate, inasmuch as they found his name on the ballot. The Democrats had a right to assume this was so, but owing to the pernicious cross-nomination plan, Randall sneaked onto the Democratic ballot as he did on the Republican ballot. Hoodenpyl of Long Beach, the Democratic nominee, was defeated by Randall. Covina Democrats who learned of the defeat of their candidate were righteously indignant, and stated that they will work hard to defeat Randall. There is a movement already on foot among the prominent Democrats of the Ninth District to campaign hard against the Prohibition candidate. The Democrats are assured of the assistance of the Republicans in this instance, as Randall is a common enemy to both.

The Roberts campaign will now be in a lull for two weeks, after which the towns and cities of the Ninth District will hear him in speeches in connection with the Fredericks campaign all over the district. It is a Republican year. Roberts will undoubtedly be the choice of the Ninth District.

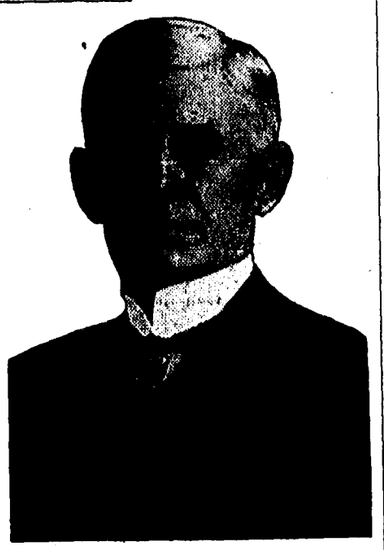

THE VETERAN EDITOR.

Frank C. Roberts makes sweeping victory over interlopers and masqueraders on Republican ticket.

COUNTRY SHOULD FOSTER MERCHANT MARINE

(Indianapolis News:) It looks now as though this country were at last to have a chance to get a merchant marine. The pending shipping bill, which has been agreed to in conference, greatly broadens the scope of the Panama canal act, which was the first step in the direction of the needed freedom. It provides that ships that are owned by American citizens, no matter where built, shall be admitted to American registry, and be allowed to fly the American flag. Such ships may also participate freely in the coastwise trade, which is at present limited to ships built in the United States.

There can, of course, be no question as to the neutral status of such vessels. The existence of a state of war abroad does not suspend the right of American citizens to buy ships or anything else, and to claim government protection for such property. All that is necessary is that the sale and purchase be bona fide. Foreign owned ships, of course, could not acquire neutral rights by a mere transfer from a foreign to an American registry. And no self-respecting government would be party to such a trick. A Cunarder owned by Englishmen would be the legitimate prize of a German warship, even though it flew the American flag. But if it were in reality owned by Americans, the flag of its new sovereign would protect it. The pending bill seems to cover this point satisfactorily.

We are going to need all the ships that we can get, and it now looks as though we were to have ample opportunity to get them. It will be a great thing for us, and for the world as well. It is absolutely necessary that the one great neutral power among the nations shall be in a position to keep business going, as far as possible, and thus serve humanity. If we do, as a result of this war, and of the wisdom of congress, acquire a merchant marine, we shall never lose it again through our own folly. The ground, that is now gained, will be held. For the people, having enjoyed freedom and its blessings, will not consent to return to the old monopolistic conditions.

SHOULD REMAIN NEUTRAL IN WAR QUESTION

American public sentiment means a vast deal to the nations and peoples at war in Europe. Because it would affect conditions so profoundly for this country to take sides, or for the American people to show partiality, the duty of maintaining an absolutely neutral attitude cannot too often be impressed upon all our people. We, as a people, have no friendship to foster and no grudges to pay, by becoming partisan for or against any nation or people involved in the great conflict. Let us all refrain from taking sides. Particularly, let us respect the feelings of those worthy citizens living all about us who were born in one or another of the countries at war, or whose immediate ancestors came from those countries. Let us show no elation at the war news, whatever its color, whichever side may be winning or losing. And let us be open-minded and unprejudiced and without preconceived notions, until all reports in regard to the war are verified and until all sides have been heard fully and fairly.

Let's not prejudge or harshly judge any nation or people concerned in the war. Let's make due allowance for the credibility of "news," considering the source whence it came, weighing in our own minds whether or not there might be unterior motive in distorting and coloring the reports. In a word, let's be fair and considerate toward all the combatant nations, prejudiced against none and consistently friendly toward them all, sealing this friendship by the maintenance of the most scrupulously neutral attitude.

Miss Nina Robinson of Los Angeles spent Thursday as the guest of Miss Pearl Rebhan. Miss Robinson is a graduate of the College of Music of the University of California and expects to open a studio in Covina in a few weeks.

PROFESSIONAL CARDS

RICHARD W. GROOM, Mus.B.
TEACHER OF PIANO, VIOLIN AND WIND INSTRUMENTS
Studio, corner Fourth and Center Sts.
Phone 269.

DR. E. V. RICE
DENTIST
Office in Buller Bldg., over Warner, Whitsel & Co.'s.
Phone 285 Covina, Cal.

GAIL & PENCE
ATTORNEYS AT LAW
Notary Public
Phone 490.
Reed Block Covina, Cal.

MRS. C. SCHULTHEIS,
Reckard's Millinery Store,
Covina, Cal.
Switches, transformations, pouffs, and chignons made of first quality cut hair. Combings made to your order. Dyeing of false hair. 5-31p

MRS. LOTTIE M. MERWIN.
Public Stenography and Typewriting. Notary Public. Legal papers drawn.
Citrus Rooming House.
Over Clapp's drug store. Phone 186.

CHAS. A. HALE,
LICENSED SURVEYOR
(State of California)
All work of preparing for the subdivision of land, or the accurate laying out of orchards for planting.
Covina, California.
Office and residence, Barranca Street, Phone Home 278

F. M. STEELE.
ATTORNEY AT LAW.
NOTARY PUBLIC.
Suite 14 Phone 36.
Griffith Bldg. Azusa, Cal.

TULLIUS F. RATLEDGE.
CONSULTING CHIROPRACTOR.
President of Ratledge System Chiropractic.
Schools: Topeka, Kansas, and Los Angeles, Cal.
At 232 Orange St., Covina, 3 to 6 Tuesday and Friday.
Phone 352.

G. F. PRESTON.
PRUNER AND BUDDER OF CITRUS TREES.
Phone 785, Covina.

H. N. WELLS.
ATTORNEY-AT-LAW.
Covina, California.
Argus Building. Home Tel. 217

TYRRELL, ABRAHAMS AND BROWN
F. G. Tyrrell, A. L. Abrahams, Lewis H. Brown.
Attorneys-at-law.
611-20 Washington Bldg., Los Angeles.
10-24.

DR. J. A. LEPLEY.
VETERINARY SURGEON AND DENTIST.
Office and Residence, 129 W. College Street.
Phone 382 Covina, Cal.

Johnson & Nigg
BLACKSMITHS
Blacksmithing of all Kinds
Our Specialty Horseshoeing
Shop on Citrus Avenue

Everybody reads the Argus—$1.50 per year in advance.

DELINQUENT NOTICE.

Office of the Baldwin Park Water Company, principal place of business, Baldwin Park, County of Los Angeles, State of California.

There is delinquent on the following described stock on account of assessment No. 5, levied on June 26th, 1914, the amounts set opposite the name of the respective shareholder as follows:

Name	No. Cert.	No. Shares.	Amt.
R. P. Barnes -------	42	6	$12.00

And in accordance with law and an order of the Board of Directors, made on the 26th day of June, A. D. 1914, so many shares or each parcel of such stock as may be necessary will be sold at public auction at the offices of the Company in Baldwin Park, California, on the 5th day of September, 1914, at the hour of 2 o'clock p.m. of said day to pay the delinquent assessment thereon, together with the cost of advertising and expense of sale.

W. R. JOHNSON, Secretary.
Baldwin Park, Cal., Aug. 7th., 1914.

--young man!

Have you an Opportunity Fund?

You've had so many money-making chances! Without having been able to grasp them! What's been the matter—did you ever stop to think? Always just one thing stood in the way. Not lack of great wealth—not at all. Not lack of a few thousand dollars—for you didn't need that much. It's been the lack of a few hundred dollars—two, three or four hundred—that's all! You've not built up an "Opportunity Fund." Can't you see that this is why you've not got ahead?

It's so easy to lean back on "Fate" and say "Oh! I never have a chance—money rules, and I haven't any."

It's so easy to get this bitter "put-upon" attitude of mind. "A young man has no chance now-a-days unless he has money to start with," you say.

But think how "boyish" and silly this attitude must seem to successful men who have broken their way through.

If you'd save a little money every pay day—instead of spending all your spare cash just on yourself—you'd have a nice, usable sum in a year or two.

And you'll find that the way practically every successful man has started—by digging and saving until he'd got some money together to operate with.

You're no exception. Your "commercial genius" will never be discovered until you've shown you can take care of what you already have.

If you'd saved a few hundred dollars you could have—
—bought that lot which your friend bought, and turned at a profit before the second payment came due—
—gone in with your cousin when he started the little business that's prospered so handsomely—
—had your own bungalow home paid for, or sold at a profit maybe—instead of being tied to your landlord, and perhaps behind in your rent at that—
—bought and sold—loaned money—helped others and gained friends—made some money, and done some real good, too—
—that's what an "Opportunity Fund" does for a man—it grows—and it helps him grow, too.

You needn't feel ashamed to come here with Ten Dollars, or Five, or only One Dollar—and start a Four Per Cent Savings Account.

Lots of good, bright, sensible folks do. They begin that way—and come back as often as they can with more.

They get the same courtesy, the same helpful service, and the same interest as the "Thousand Dollar Folks."

So will YOU!

First National Bank
PUENTE, CALIFORNIA.
"A strong bank in a prosperous community."

SUBSCRIBE FOR THE ARGUS. $1.50 PER YEAR.

HERE WE ARE!

The Los Angeles Sanitary Co.

STOP! LOOK! READ!

WHAT WE DO

Cesspools Cleaned

Buildings Whitewashed or Stained

ALL WORK DONE WITH UP-TO-DATE POWER MACHINERY

Protect your health by having your cesspool cleaner and thoroughly disinfected. Our disinfectant is our own make and absolutely kills all germs and odors. We do not injure your lawns in any way.

ALL WORK DONE SATISFACTORY TO INSPECTORS

Why not clean up the barn and shed for 1915? We are equipped to whitewash or stain your buildings inside or out by a new process. Our formula contains a solution that positively kills all mites.

12 YEARS' EXPERIENCE IN LOS ANGELES

As we will remain here only a limited time, do not delay. Call and see us at F. H. FABRICK'S.

Los Angeles Sanitary Company

HOME OFFICE, 559 No. VERMONT AVE.
Phones: Home 59146, Wilshire 593

References: First National Bank and German American Trust and Savings Bank, of Los Angeles.

News of the Valley

CHARTER OAK.

Floyd Dolcater is spending a few days at San Diego this week.

Mrs. O. J. Hanzlik and children left yesterday for two weeks at San Diego, from where they will go to Ethenac, where they will make their home in the future. Mr. Hanzlik also left this week for Ethenac.

Word has been received by Mrs. Cecelia Graham of the death of her mother, Mrs. Evelyn Davis, in Everette, Mo. Mrs. Davis is also the mother of Mr. E. G. Prather of this city.

N. Z. Bennett of Fresno spent Sunday with Mr. and Mrs. E. F. Gilmore.

Miss Muriel Sherwood of Gardena spent a part of last week with Miss Hessa Graham.

Mr. and Mrs. Peterson of Santa Paula are guests of Mr. and Mrs. H. L. Lee.

Claude Caffey of Brawley is visiting with his parents, Mr. and Mrs. H. C. Caffee.

Mr. and Mrs. O. P. Fitch of Los Angeles are spending the week at the S. A. Stowell home.

Mrs. N. Z. Bennett of Uplands has been the guest of Mrs. E. F. Gilmore for the past week.

Mr. and Mrs. William Platt of Los Angeles are visiting the families of the Funk brothers, they being brothers of Mrs. Platt.

Mrs. Jenner and daughter, and Mrs. W. F. Johnson and son motored to Venice to spend the week-end with Mrs. C. J. Wilson and daughter, Miss Ethel Wilson. Miss Wilson returned with Mrs. Jenner to spend the week.

Chester Thompson motored to Perris, near Riverside, to spend the day Sunday.

Ira Bell has been one of the hunters fortunate enough to return with a deer.

Mr. J. A. Tyler, agent at the Southern Pacific depot, is expecting his wife to return from her trip to New York within the next two weeks. They will have an apartment at the San Antonio on her return.

The families of William Bowring and H. B. Allen are spending several weeks at Catalina.

Mr. and Mrs. James Dickey, Mr. N. Dickey and Mrs. Moore made a party that motored to San Diego last week, remaining several days.

BALDWIN PARK.

Cyril Sherwood of Pico is spending a few days with friends in Baldwin Park.

Mrs. Katherine Baker and daughter is spending a month or two in Rockland.

Miss Cora Dodson is taking a vacation at Lake Tahoe.

Mr. and Mrs. Lee Pulian and son, Howard, of Los Angeles, spent Sunday at the F. G. Gilson home.

Mrs. D. J. Shultis, assisted by her daughters, Misses Marina and Josephine, entertained with a daintily appointed luncheon in honor of Miss Agnes Cobb of Prescott, Ariz. The guests at this delightful affair were: Mrs. A. R. Graham of Altadena, Mrs. James Reynolds, Mrs. Peck, Mrs. Anderson, Mrs. Benedict, Mrs. Hettenstall, Mrs. Cobb, Mrs. Cartwright, all of Los Angeles, Mrs. Byron of Highland Park, Mrs. F. T. Heintz of Baldwin Park and the guest of honor, Miss Agnes Cobb of Prescott, Ariz.

Mr. and Mrs. J. H. Parker returned from their vacation last Saturday.

Prof. and Mrs. C. E. Tredway and son, Jimmie, spent a part of last week with Mrs. Tredway's parents in Anaheim.

C. C. Kleindist is in the East, expecting to be away about three months.

Prayer meeting was dismissed this week and in its place the members of the church were taken by Mr. C. W. Speer to Azusa to attend the tabernacle meetings held there.

Miss Mildred Sigstad of Los Angeles is spending the week with her sister, Mrs. Marsh.

Mrs. Jesse Groves and daughter of Oakland are visiting Mrs. Margaret Heath and family.

Miss Edith Comfort of Alhambra is spending the week with her brother, H. C. Comfort, and family.

WEST COVINA.

Mr. Arthur Covey of New York is visiting with his brother, Irven Covey.

Mrs. C. E. Tredway, Miss Moore and Mrs. Stevenson of Baldwin Park spent Tuesday afternoon with Mrs. F. H. Swallow.

Mrs. L. M. Swallow and Mrs. F. H. Swallow, with her children, spent Wednesday with friends in Monrovia.

Mr. and Mrs. J. S. Alexander and daughter have been spending the past week at Catalina.

IRWINDALE.

Miss Mildred Dodenhoff of Santa Monica is spending the week-end with Miss Cornelia Root.

Mrs. L. M. Swallow and Mrs. Geo. Dodge of Monrovia will spend the week-end with Mrs. E. M. Turner at Rialto.

Mrs. B. Miller, Mrs. Earl Miller and Mrs. A. J. Miller and little son spent Wednesday in Long Beach.

Miss Friend of Los Angeles has been a guest for the past week at the C. A. Lang home.

Mr. and Mrs. Lloyd and Miss Lloyd of Pasadena have been guests for the past week of Mrs. Woods.

W. G. McCadden surprised his daughter, Mrs. Woods, last Sunday by returning from his trip in the East.

A party of friends from Hollywood surprised Mrs. Woods on Tuesday, it being her birthday, by coming to spend the day with her. They were: Misses Elizabeth, Virginia and Josephine Stellar and Miss Grace Sharp. Miss Josephine Stellar remained the rest of the week with Mrs. Woods. In the evening about twenty of the neighbors came in to spend the evening. Games and music and an informal time made a happy evening for the company. The entire day was a complete surprise to Mrs. Woods.

HERE IS CAPTAIN FREDERICKS' POST NOMINATION STATEMENT

This statement was made last night by Captain John D. Fredericks, Republican candidate for governor, upon request of the "Examiner":

This campaign will be one for the supremacy of the ideas and the ideals of the Republican party. I believe in party government rather than personal dictation. The representatives of the Republican party will meet according to law September 15 in convention and enunciate those principles which the assembled wisdom of the party agrees upon as best calculated to promote the peace, progress and prosperity of the state.

I am confident that platform will be in keeping with and take into consideration the needs of the people; our changing conditions of life, brought about by more general education, tolerance and a desire that all classes and conditions in our citizenship shall share in the prosperity which I am confident will result from a Republican victory in the state.

The platform will be adopted by the chosen leaders of the party. I have in mind well-defined ideas on many subjects which I hope to see incorporated into the platform. I believe the best interests of the people and the party will be served by giving my views first in detail through the party platform. This seems to be the proper conception of the present primary law.

I have had assurances from Messrs Keesling, Belshaw and Ralston of their hearty co-operation and support for a Republican victory.

There is no doubt but this is a Republican year and the people of California are determined to place this commonwealth in the column of Republican states.

OHIO HAS UNIQUE CONVICT INDUSTRY

COLUMBUS, O., Aug. 22. — Other states have prisoners working in "honor squads" on roads or employ them in penitentiary shops, but it remained for Ohio to establish a model factory system for convicts. This plant, going at full blast today, is not within the penitentiary walls. It is at a little place called Goble, a few miles from here. There 70 prisoners work six days a week making bricks. No guards stand by to see that they do not escape. They are alone except for 10 skilled brick makers, all employed by the state, who direct the work.

The men live in a big dormitory built by themselves. They have a baseball diamond nearby and a small baseball league has been organized among the 70 prisoners. They have a band which furnishes concerts every night. But their favorite diversion is the holding of a mock trial. They take delight in addressing the jury and in giving ponderous "judicial" decisions.

Little Argus Want Ads—big results.

BROOKLYN TABERNACLE — BIBLE STUDY ON

A DAY OF QUESTIONS.

Matthew 22:15-22—Aug. 30.

"Render therefore unto Caesar the things that are Caesar's, and unto God the things that are God's."—Verse 21.

TODAY'S Study shows that the wicked vine-dressers, the unready guests, were so enamoured of their own methods and theories as to be really blinded to the beauty of the Divine Plan as expressed by Jesus. Perceiving that His teachings were influencing the masses, the worldly-wise (and spirit-blind) Scribes and Pharisees, who knew the inconsistencies of their own teachings, thought that they could show up as inconsistent the teachings of Jesus. To this end they sent amongst the multitude some of their followers, to ask questions and to seek to entrap Jesus, and thus to discredit Him with the people.

The first of these was to entrap Jesus into saying something that would lead to His arrest as a seditious person, teaching contrary to Caesar's law. On the other hand, if He advocated Caesar's law, they thought that thus He would antagonize the public sentiment.

Jesus had a wisdom from Above. In answer to their query, "Is it lawful to give tribute unto Caesar or not?" He replied, "Why do ye tempt Me, ye hypocrites? Show Me the tribute money." And they brought Him a penny. And He saith unto them, "Whose is this image and superscription?" They said, Caesar's. Then saith He unto them, "Render therefore unto Caesar the things that are Caesar's; and unto God the things that are God's." No wonder they marveled at such an answer!

Showing the Tribute Money.

"The Things That Are Caesar's."

Nor can we say that the Master dodged the question shrewdly. His answer was the truth, in every sense of the word fully in harmony with all His teachings. His followers were instructed not to be seditious, not to be quarrelsome, fault-finding, but to be thankful, holy, happy, subject to "the powers that be." They were to recognize that these powers are ordained of God, and not merely of men.

True, indeed, earthly kingdoms are not God's kingdoms, as sometimes they claim. True, indeed, they sometimes foster sin, iniquity, unrighteousness, and are largely, from outward appearance, the result of human scheming and wickedness. Nevertheless, God's people are to recognize that Jehovah is the great Over-Lord; and that He exercises such a supervision of human affairs as justifies the statement that He ordains, authorizes, permits, these kingdoms. Whatever, therefore, the Heavenly Father has authorized, none of His obedient children should think for even a moment of resisting or overturning.

In the case of the Roman Empire, of which Caesar was head, centuries before God had foretold through the prophecy of Daniel its rise to universal dominion. It was not, therefore, for Jesus or any of His disciples to speak against representatives of that Roman power. If Rome ruled, Rome should be supported; and the method of support was, properly enough, through taxation. How just, then, were Jesus' words! We remember that the Master Himself paid tribute, instructing St. Peter, when they had no money, to catch a fish, and from its mouth obtain the coin necessary for his taxation and that of Jesus.

Render Unto God His Due.

Had the questioners been intent upon rendering to God their obligation due Him, they would have been in so different a frame of mind that, instead of seeking to entrap Jesus in His words, they would have been glad to be His disciples. What things, then, are God's? We answer that as His creatures we are His. Every talent and power we possess ought to be used in the service of our Creator and for His praise.

Additionally, we who recognize the fact that by nature we are sinners, and that God's mercy has provided a redemption through Christ, should gladly present our bodies a living sacrifice, holy and acceptable unto God. This reasonable service is accentuated when we realize that God purposes to bless the whole world with the privilege of restitution to all that was lost by Adam and redeemed at Calvary.

Jesus Providing Tax Money.

When we learn that the call of this Gospel Age is with a view to permitting Jesus' followers to be His associates in His Messianic Kingdom, we should be filled with reverence and astonishment. Realizing the possibilities of such a change of nature and attainment of glory, honor and immortality, we should render to God our little all, and realize that it is unworthy of Divine acceptance, save for the merit of Jesus' sacrifice.

But we must not render unto Caesar the things that are God's. "No man can serve two masters." Hence to serve the Lord with all our mind, soul and strength, to render Him His dues, means to put ourselves crosswise with the sentiment of the world. This is the real test of Christian character—"God first."

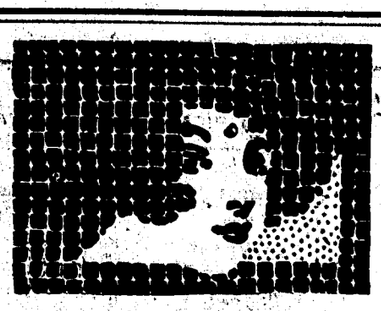

ROYAL

"The Machine with a Personality"

NO matter what your touch—this new Royal Master-Model 10 will fit it.

"Just turn the knob" and *regulate* the touch of this new Royal to fit *YOURSELF!* Make it light and smooth as velvet—or firm and snappy as you like.

Built for "Big Business" and its Great Army of Expert Operators

Every keen-witted stenographer—every office manager—every expert operator on the firing line of "Big Business" will grasp the enormous *work-saving* value of the new Royal's *Adjustable Touch* that takes the "grind" out of typewriting!

But the new Model 10 has many other big, vital new features. *Investigate them!*

Get the Facts!

Send for the "Royal man" and ask for a DEMONSTRATION. Or write us direct for our new brochure, *"BETTER SERVICE,"* and a beautiful Color-Photograph of the *New Royal Master-Model 10.*

Price $100

Royal Typewriter Co., Inc
7-9 FIRST ST.
SAN FRANCISCO, CAL.

Wolfarth's Jewelry Store

Will close at 6 p.m. until further notice. Phone 360 will get him between 6 and 7 o'clock.

F. E. WOLFARTH The Pioneer JEWELER
COVINA, CALIFORNIA

Get Rid of That Off Hatch—

The black scale hatches out its greatest numbers in the summer months. A considerable amount of it is hatching out at the present time.

Spray With GOLD DUST NOW

and get an even hatch of black scale that fumigators can handle in the fall.

Swords & Taylor

Covina, Cal.
Phones 894 and 403.

It Is Worth While

to put forth every effort in saving money. It gives such peace of mind and financial protection for the future to know that you have funds on deposit where they are safe and yieldinf an income.
Your account is invited.

4 Per Cent Interest Paid

Covina Valley Savings Bank

FIRST NATIONAL BANK BUILDING
Covina, California

1914---BUICK---1914

A few BUICK FEATURES important to the automobile-buying public:

Motor-Valve in the head, giving more power and greater fuel economy per cylinder bore. Cylinders cast in pairs, 3-bearing crank shaft. 3-point suspension supporting motor and transmission as one unit.

Single universal joint, motor and transmission reclining to the rear axle, making practically one unit of power.

Center control and left hand drive, steering being semi-irreversible through a split nut gear.

All Buicks are electric lighted and started, using the famous Delco system, and at a price consistent with good quality.

Prices, Covina delivery, $1060.00 to $2135.00.

P. E. DOUGHTY, Agent, Covina
Phone 56

The standard roofing on the Pacific Coast. Costs no more than the other kind.

Kerckhoff-Cuzner Mill and Lumber Co.

Phone 148.

ARGUS WANT ADS BRING IMMEDIATE RESULTS.

REMINDER TO THE RANCHER

This shop is turning out good work all the time in disc sharpening, the making of ridgers and other farm machinery. We are equipped with machinery for all kinds of wagon repairing and making.

The busiest horse-shoeing shop in the valley.

J. N. WILSON

W. BADILLO AVENUE COVINA

Home 10221 Main 4170

PLUMBERS, STEAM AND IRRIGATING SUPPLIES
BUSCH
IRON PIPE CASING — INCORPORATED — BRASS GOODS FITTINGS

PLUMBING & STEAM SUPPLIES

IRON PIPE AND FITTINGS BRASS AND IRON VALVES COCKS, ETC.

150 and 152 North Los Angeles Street LOS ANGELES CALIFORNIA

Argus Want Ads

For Sale, For Rent, Exchange, Lost, Found, Miscellaneous

FOR SALE.

FOR SALE—Have disposed of ranch and have the following for sale: one horse, five years old; one small wagon, one nearly new two-seated buggy, one work harness, one new buggy harness, chicken wire, about 200 new prop brackets for trees, and a few other ranch and household articles; also about 3 doz. White Orpingtons and 25 rabbits. Leaving about September 7. Phone 901. John Cook, cor. Sunflower and Gladstone, Charter Oak. 1t

I represent a company having the largest listing of orange and lemon groves in the famous La Verne, Charter Oak and San Dimas districts. Can arrange some good trades. Also have alfalfa lands. Write C. L. Compton, San Dimas, Cal. tf.

FOR SALE—10 acres level orange land in VALENCIA HEIGHTS, fully water stocked. Price $3600; $1300 down. Adjoining land same value going at $700 per acre. I must sell is reason for this ridiculous price. Write owner, R.F.D. No. 2, Box 185, Valencia Heights. tf

FOR SALE—Will sell one to five shares Columbia or Covina water at half what it cost me; terms. Oscar Miller, 225 Security Bldg., Los Angeles, forenoons. At Covina Wednesday afternoons and early Thursday mornings.

FOR SALE—Have a dark brown horse, age 5 years, weight 1125 pounds. Will be heavier. Very pretty. Fine free traveler and will work anywhere. Price $125, no more, no less. Call 119 W. Center street, Sunday. tf

FOR SALE—A few shares of Columbia Land & Water Company water stock at a bargain for cash. Terms if required. J. H. Matthews, secretary, Covina.

FOR SALE—Forty acres of alfalfa cut in the field, $7.50 per ton. Also 50 tons of barley hay, $11 per ton, baled. J. A. Edmunson, Covina—Puente boulevard. 1tp

FOR SALE—Choice oat hay, stacked, salted and properly cured. Write or phone G. O. Shouse & Sons, Walnut, Cal. Home phone 903x2, Pomona exchange; post-office box 13. tf

FOR SALE—One orchard disc, practically new, reversable. The very latest out. Can follow with it if desirde. Can be seen at 250 Center street, Covina. 1tp

FOR CHEAP ORANGE AND LEMON LANDS
SEE SHULTIS
AT BALDWIN PARK
Home Phone 586

FOR SALE—Bartlet pears, orange, lemon, and Phillip cling peaches. Schwarze Fruit Ranch, Covina 419. 8-29-p.

FOR SALE—cheap. One tent house, wood flooring, with kitchen, being 14 x18 feet. See me at once. R. A. Welch, Covina, Cal. 10-5-p

FOR SALE—Good clean oat hay, $10 per ton, by the load, short haul. Walker, south end of Hollenbeck street. tf

Terms on Valencia Heights land are one-fourth down and no more payments for three years; interest 6 per cent. tf

FOR SALE—Two Jersey cows, right and reasonable. One fresh, other coming fresh. James Biggs, Baldwin Park. 8-29p

FOR SALE—First mortgage $300, bearing 8 per cent interest. Also top buggy, reasonable. P. O. Box 625. 1tp

FOR SALE—Plumed and well cured alfalfa hay. C. O. Ross, South Lark Ellen street, phone 652. 1t

FOR SALE—Figs and peaches. E. M. Bosworth, West Cypress, phone 150. Delivery in Covina. 1tp

FOR SALE — Leghorn hens, 75c each; friers, 18c per lb. 242 West Center street. tf

FOR SALE — Good, all-purpose ranch horse. Single or double. Price reasonable. Phone 972. 9-1-p

FOR SALE OR TRADE—Fine little-used upright piano. Phone 694, Covina. tf

FOR SALE—Horse, buggy and harness, cheap. Call 247 E. Center street. tf

FOR SALE—Jersey cow. Phone 783, R. T. Chew, Covina. 10-5

FOR SALE—Alfalfa hay, $8.50 a ton. R. C. Speer, phone 681. 1t

WANTED.

WANTED—Washing and ironing by a colored woman. One-half block south of car line on Fifth street. 1tp

TOBACCO SALESMAN WANTED—Earn $100 monthly. Expenses. Experience unnecessary. Advertise and take orders from merchants for Smoking and Chewing Tobacco, Cigarettes, Cigars, etc. Send 2c stamp for full particulars. HEMET TOBACCO CO., New York, N.Y. 9-5.

WANTED—Pianist who can play by sight and also by ear. Good, snappy player. Steady job. See W. C. Merwin, Citrus hotel, or phone 186. tf

WANTED—We don't simply handle furniture, but we handle it with care. To city or beach. De Mar & Neipp. Phone 94 Covina for rates.

WANTED—To rent in the vicinity of Charter Oak a 6 or 8-room house. Permanent tenant. James G. Dickey. Charter Oak. 10-5-p

WANTED—To sell fifty large Plymouth Rock chickens, $1 apiece. Will sell part or all. Address, Mrs. John Thomas, San Dimas, Cal. 1tp

WANTED—Poultry. Days, Thursday. Scott & Son, Box 481, Pomona. Phone 8566. tf

WANTED — Furniture moving, beach trips, long distance hauling or picnic parties. Reasonable rates. E. Schwarze, Covina 419. 10-5p

WANTED—House cleaning and laundry work to do. Mrs. Sarah Aicholts, Covina. 9-5-p

WANTED—To save you money on your clothes. Consult Shuey the Cleaner, at the Covina Dye Works. tf

FOR RENT.

FOR RENT—5-room house on E. College street. Modern conveniences, rent $16 per month. J. H. Mathews, Covina.

LOST AND FOUND.

LOST—A pocket book containing a $10 gold piece and small change, on Monday about 7:30 a.m., in front of residence of Dr. Clarke on Badillo street. Finder leave at Dr. Clarke's office. Reward. Mrs. V. E. Clarke. 1tp

Church News

Church of the Sacred Heart, Catholic—Mass at 8:00 a.m. in new edifice at Fifth and Center strets. Rev. M. H. Geary, pastor.

First Baptist church; W. W. Catherwood, minister. Church, Second and College streets. Lord's Day services as follows Bible-school at 945; Prof. H. L. Healy, superintendent; preaching by Rev. C. C. Haskell at 11 a.m. Young People's services at 6:45. A union evening service.

First Presbyterian church. Sunday services as follows: Sunday-school, 9:45 a.m.; preaching, 11 a.m.; subject, "Kadesh-Barnea." Christian Endeavor prayer-meeting, 6:30 p.m.; union services, 7:45 p.m. All people not having a church home are invited to meet with us in our religious and social life.

First Methodist church; S. J. McConnell, pastor. Sunday-school at 9:45; R. T. Chew, superintendent. Public worship at 11 a.m.; sermon by the pastor. Epworth League at 6:45; Dean Gallup, president. The morning services will be supplemented by special music by the choir and a solo by Miss Fesler. Prayer meeting on Wednesday evening. Union meeting on Sunday evening at the Presbyterian church. This will be the last of the series of union meetings for this season.

INSTRUCTOR OF VOICE TO LOCATE IN COVINA

Miss Nina Ruth Robinson of Los Angeles, announces to the musical people of Covina, that she will open a studio at 237 Center street, and receive pupils for instruction in voice culture on Tuesday, after September 7. Phone 316.

Miss Robinson comes highly recommended, being a graduate of the College of Music, University of Southern California. Before coming to California, she studied with some of the best instructors in Michigan and also spent two years in the Oberlin Conservatory of Music, Oberlin, Ohio.—Adv.

MANY METHODISTS TO PICNIC BY THE SEA

Today will be Methodists' Day.

Ten thousand Methodists will evacuate Los Angeles this morning and, armed with luncheon baskets filled to overflowing, will descend upon Long Beach and capture the good will of the beach folk, who will co-operate with them towards making the year's picnic the largest ever held by the Methodist churches.

The setting of the picnic will be beautiful Bixby park. Starting early in the morning special trains will be run every few minutes to the beach resort. All picnickers will be given reduced rates, tickets being obtainable from the various Methodist pastors.

In the morning a ball game will be the attraction, with the pastors lined up against the laymen.

Lunch with free coffee will be served by the women of the many church societies at noon.

A score or more of the Los Angeles retail merchants have contributed articles ranging from a bottle of catsup to an elaborate violin, to be awarded as prizes to the contenders in the athletic events, for picnickers of all ages. In the afternoon there will be a program of speechmaking. Long Beach Municipal Band will furnish music.

"BLACK CARUSO" WILL SING AT PRESBYTERIAN CHURCH

A negro tenor singer of powerful voice, known as the "Black Caruso," will sing several selections at the union meeting of Covina churches in the Presbyterian church Sunday night. Mr. Odell, president of the Dry Federation, will speak.

Everywhere that this negro singer has appeared he has made a sensation for the remarkable power and beauty of his voice. The people of the Covina valley will undoubtedly enjoy this meeting in every particular.

TEMPERANCE MASS MEETING.

The summer series of union meetings will close Sunday evening at the Presbyterian church. Mr. S. W. Odell, president of the State Dry Federation, has been secured as speaker. Mr. Odell is a very strong and fascinating speaker. Appropriate music will be rendered by the choir and congregation. Come and invite your friends.

The Finishing Touch.

Every schoolroom has its romancer. The other day the teacher in a primary grade noticed one of her small boys sitting at his desk holding one hand tightly over his left eye.

"Why Eddie," she said, "what is the matter?"

He disclosed a badly swollen eye.

"A horse kicked me," he replied.

"No, no, Eddie," the teacher objected, "a horse didn't kick you."

"He was a wild horse," the boy stolidly persisted. "When he kicked me he jumped over a house and ran away."

"Eddie, if a horse had kicked you in the head he would have knocked out your brains."

'Sure he would, teacher; but I was walking by th' time mit a man. And when that horse kicked me th' man put out his hand—so—and pushed his foots back—so—and else he would have kicked my brains out, like you said, teacher."

The teacher shook her head. The romancer was prepared at all points.

It remained for the practical boy of the class to relieve the situation.

"I guess it was maybe th' horse kicked Eddie mit his tail, teacher," he confidently suggested.

Whereupon the romancer, his castle of imagination overwhelmed by jeering doubt, collapsed and then owned up that he had bumped his eye by a fall upon the sidewalk.—Cleveland Plain Dealer.

Didn't Want Much.

It was in the far south.

"How's times?" asked the tourist.

"Pretty tolerable, stranger," responded the old fellow who was sitting idly on the stump of a tree. "I had a pile of brush to burn, and the lightning set fire to it and saved me the trouble of burning it up."

"That was good."

"I had some trees to cut down, but the cyclone leveled them and saved me the trouble."

"Remarkable! But what are you doing now?"

"Waiting for an earthquake to come along and shake the potatoes out of the ground."—Detroit Free Press.

Singular.

"I have never made a political speech."

"That's nothing very strange. I know many people who have never made political speeches."

"But I've had several chances to make political speeches."

"Oh, that's different!" — Chicago Record-Herald.

R. C. Willoughby and Harry Shank left Thursday for the mountains above Cold Brook on a der hunt.

Citrus Grove Painted With Snow-White Lime

Passers By on Boulevard in Charter Oak Wonder at Unusual Sight—Owner Says Whitewash Kills all Scale Pests.

A gleaming white orchard in Charter Oak, covered from the base of the tree to the widest spread of branches with common whitewash, is attracting the attention of hundreds of ranchers from all over the county. It is the ten acres of S. W. Funk, situated on the boulevard, and is an experiment in the killing of all kinds of scale and vermin.

The sight of an orchard painted white is in itself something out of the ordinary. People have become used to seeing the trunks of trees whitewashed, but when a whole orchard, foliage and twigs and trunk stands out in a coat of white, it causes wondering comment.

The experiment is being tried by Mr. Funk principally for the purpose of eliminating black scale, and in this regard, he says that he is already sure that it will be an effective method of combatting this persistent pest. He has discovered that all the young scale already hatched out at the time of whitewashing has been killed, and that as fast as the scale hatches out of the old shells and crawls on the whitewash, they drop to the ground and die.

The owner of the orchard believes there is no doubt but that the whitewash will do away with all kinds of fungus, especially the mossy growth on the trunks of trees and on the limbs. He believes that there will not be a chance for the brown rot and blue mold to work on the fruit.

On the theory that white is a non-conductor of heat, Mr. Funk believes that the intense heat of midsummer, which causes fruit to ripen too rapidly, will be abated, and that the fruit will hang on the tree at least a month longer than is the case at present. He says there is a marked change in temperature in his orchard.

When the lime washes off in the winter, it will go into the ground and act as a fertilizer, the Charter Oak rancher asserts, and that the cost of the lime is therefore taken from the cost of whitewashing, as lime is a valuable fertilizer and sweetener of the soil.

The orchard was sprayed with a solution of 160 pounds of lime to 250 gallons of water. This is a weaker solution than the government is recommending for the spraying of pear trees in the northern part of the state where they are fighting deciduous pests with whitewash. The weaker solution is used because it sticks on the foliage better. The heavier solution is inclined to cake and crack and peel off.

Lastly, Mr. Funk is sure that all kinds of fungus and scale of the fruit will be kept off by the solution. He has tried the immersion of oranges in lime and says that the scale comes off easily.

E. A. Rich of Los Angeles, at one time a Covina merchant, was a visitor among old Covina friends this week, spending several days renewing old acquaintances.

NOTICE OF AWARD OF CONTRACT.

SCHOOL STREET, ITALIA STREET, and COTTAGE STREET.

Notice is hereby given that the Board of Trustees of the City of Covina, in open session, on the 26th day of August, 1914, publicly opened, read, examined and declared all proposals or bids offered for the work and improvements described as follows, to-wit:

That

SCHOOL STREET

from Citrus Avenue on the west to a line four hundred thirty-eight and nine-tenths (438.9) feet east of and parallel with First Street on the east, and

ITALIA STREET

from Citrus Avenue on the west to a line four hundred thirty-eight and nine-tenths (438.9) feet east of and parallel with First Street on the east, and

COTTAGE STREET

from Fourth Street on the west to Citrus Avenue on the east, including all intersections of streets, avenues, and alleys (except all intersections of Second Street and First Street with Italia Street, and School Street), be improved as follows, to-wit:

FIRST: By grading and paving with crushed rock, crushed rock screenings and asphaltic oil to the official line and grade;

SECOND: By constructing a cement curb on each side of the roadway (excepting first, where curb has been constructed to the official line and grade; second, across the roadways of each intersecting street, avenue and alley).

THIRD: By constructing a cement gutter along each side of the roadways of the following widths, to-wit:

Between all intersections of streets, avenues and alleys, one foot in width and across all intersections of streets, avenues, and alleys (except all of said intersections of First Street and Second Street with School Street and Italia Street), two feet in width.

All of said work to be done where shown on and in accordance with drawings for such work, and in accordance with specifications for such work, to-wit: Drawings No. 2090, 2091, and 2092, all of said drawings are on file in the office of the City Engineer of said city; and specifications for paving with crushed rock, crushed rock screenings and asphaltic oil of streets and avenues in the City of Covina, numbered 25; specifications for the construction of cement curbs in the City of Covina, numbered 26; specifications for the construction of cement gutters in the City of Covina, numbered 6. All of said specifications are on file in the office of the City Clerk of said city and said drawings and said specifications are hereby referred to for a more particular description of said work and improvement.

That said contemplated work and improvement in the opinion of said Board of Trustees is of more than local or ordinary public benefit, and said Board of Trustees hereby makes the expense of said work and improvement chargeable upon the following described district, which district said Board of Trustees hereby declares to be the district benefitted by said work and improvement, and to be assessed to pay the costs and expenses thereof, to-wit:

Beginning at a point on the east line of Citrus Avenue one hundred ninety (190) feet north of School Street, thence east and parallel with School Street to the east line of First Street; thence north to an alley located two hundred and three and 55/100 (203.55) feet north of School Street; thence east along the south line of said alley to the east line of Lot Two, Block Two, of Phillips Tract as per map thereof recorded in Book Nine, pages three and four, Miscellaneous Records of Los Angeles County, California; thence south along the east line of said Lot Two, and the prolongation thereof to a point one hundred forty-seven (147) feet south of the prolongation of the south line of Italia Street; thence west and parallel to College Street to Fourth Street; thence north along the east line of Fourth street to a point one hundred and thirteen (113) feet north of Cottage Street; thence east and parallel with Cottage Street to the east line of Citrus Avenue; thence north along the east line of Citrus Avenue to the place of beginning; excepting therefrom all the public streets and alleys which may be included within said district.

Said Board of Trustees determines that serial bonds shall be issued to represent assessments of twenty-five (25) dollars or over for the cost of said work and improvement. Said serial bonds shall extend over the period ending nine (9) years from and after the second day of January next succeeding the date of said bonds, and an even annual proportion of the principal sum thereof shall be payable by coupon on the second day of January, every year after their date until the whole is paid, and the interest shall be payable semi-annually by coupon on the second day of January and July respectively of each year at the rate of seven per cent per annum on all sums unpaid until the whole of said principal and interest is paid. Such bonds shall be issued in accordance with the provisions of an act of the Legislature of the State of California designated as "Improvement Act of 1911," approved April 7.

And thereafter and on said 26th day of August, 1914, said Board of Trustees awarded the contract for said work to the lowest regular responsible bidder, to-wit:

Pearson & Anderson, at the prices named in their proposal on file in the office of the City Clerk of said city, to-wit:

Grading and paving, per square foot ..... .081 cents
Curb, per lineal foot ..... .30 cents
Gutter, per square foot ..... .159 cents

Dated this 28th day of August, 1914.

DAILEY S. STAFFORD,
City Clerk of Said City.

10-5

SHAVERS!

Have your Safety Razor Blades sharpened at Clapp's Rexall Drug Store. Single edge, 25c a dozen. Double edge, 35c a dozen. All work guaranteed.

Phone Colo. 1640.

Cole Auto Radiator and Repair Shop

Expert Repairing on Radiators, Lamps, Wind Shields, Gasoline Tanks, Etc.

Trifles Make Perfection, But Perfection is No Trifle.

246 West Colorado St.
PASADENA, CAL.

IT IS HERE

THE NEW HUP---1915

Watch this week's Saturday Evening Post and next Sunday's Times and Examiner for the 1915 Hup, Model K. Those interested for sub-agency in Covina territory apply at

GLENDORA GARAGE

Glendora, Cal. Azusa Ex. Phone 57

Great Union Campaign

Big Tabernacle, Azusa Cal.

Services at 2:30 and 7:30

DR. FRENCH E. OLIVER, Evangelist

of Kansas City, Missouri

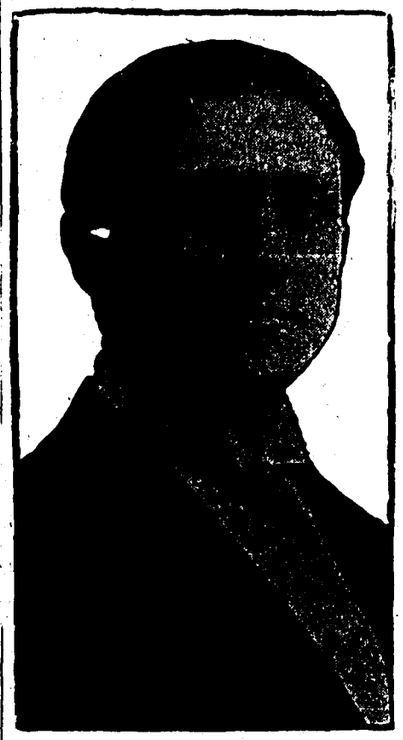

Recent Campaign Results

Van Wert, Ohio.....1905 Conversions
Sidney, Ohio .....2011 Conversions
Findlay, Ohio .....2207 Conversions
Kansas City, Kansas 2300 Conversions
Butler, Pennsylvania 4422 Conversions
Cleveland, Ohio ....5000 Conversions

BISHOP W. M. BELL, LOS ANGELES, SAYS:

"Dr Oliver is one of the rare few men with constructive views concerning the Gospel who has placed the work of the Evangelist on a high and exalted plane."

REV. DR. G. D. CLEWORTH, PASTOR FIRST M. E. CHURCH, ANDERSON, INDIANA:

"As a preacher, he is the greatest I know in Evangelistic work. In my humble judgment Dr. Oliver is the greaters Union Evangelist in the Country."

MEN ONLY

SUNDAY, AUGUST 30, 2:30 P. M., DR. FRENCH E. OLIVER will give his stirring lecture, "SIN, DISEASE, HEREDITY."

Endorsed by doctors everywhere.